



TnT speeltoestellen

Montagehandleiding

C-205



Toestel	C-205
Datum montagehandleiding	21-05-2026

Beste klant van TnT Speeltoestellen,

Wij danken u voor het aanschaffen en installeren van een speeltoestel van TnT Speeltoestellen. Wij waarderen het vertrouwen dat u in ons bedrijf heeft geplaatst en streven ernaar om uw vertrouwen meer dan waar te maken!

Dit is uw TnT speeltoestellen montagehandleiding.

Wij hebben deze handleiding specifiek voor het product ontworpen, waarop eveneens de toe te passen onderdelen zijn genoemd.

Ook vindt u het grondplan met de benodigde valruimte volgens norm NEN-EN1176-1 : 2017.

Bewaart u dit document bij uw logboek. Nogmaals willen wij u bedanken voor de aankoop van dit speeltoestel. Wij zien uit naar uw volgende speelproject.

Met vriendelijke groet, TnT Speeltoestellen

Inhoudsopgave

Aanzichten 3D	2
Onderdelenlijst	4
Veiligheidsruimtes	5
Zijaanzichten	6
Plattegrond palenplan	8
Paalmaten	9
Paaldata	10
Onderdeel handleidingen	11
Staander 290cm	12
Staander 330cm	14
Vloer vierkant (vloer_vierkant)	16
Kunststof hekje (paneel_hekje)	18
Paneel tandwielen (paneel_tandwielen)	20
Half ronde opgang (klimrek_90cm_boog)	22
Standaard trap (opgang_trap)	26
Glijstang (glijstang_90cm)	30
Glijbaan kunststof recht (glijbaan_enkel_recht_90cm)	34
Dak vierkant basis (dak_vierkant_basic)	41

Aanzichten 3D



Aanzicht 1



Aanzicht 2

Aanzichten 3D









Aanzicht 3

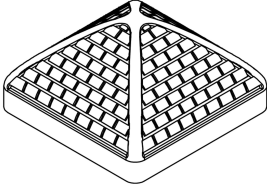
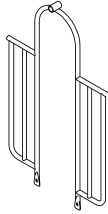

Aanzicht 4

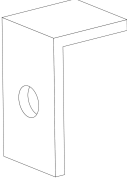
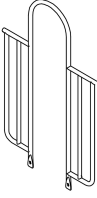
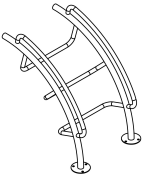
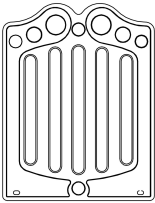
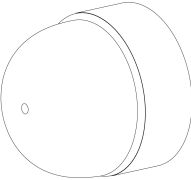
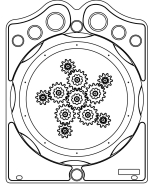
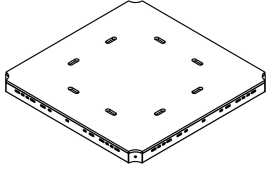
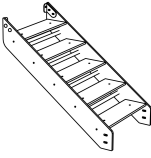
Onderdelenlijst

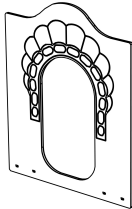
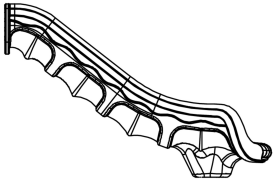
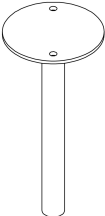
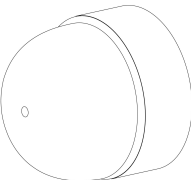
<p>4x Staander 330cm 330x11,5cm</p> 	<p>2x Staander 290cm 290x11,5cm</p> 	<p>1x Dak vierkant 147x147x84cm</p> 	<p>1x Hekje tbv glijstang 152x101cm</p> 
<p>1x 90cm Glijstang 302x42</p> 	<p>2x Hoekje</p> 	<p>1x Hekje zonder bevestiging (boven) 152x101cm</p> 	<p>1x 90cm Arch climber 158x95x73cm</p> 
<p>1x Veiligheids paneel kunststof 121x101x9cm</p> 	<p>21x Afdekdop M10 M10</p> 	<p>1x Tandwielen paneel kunststof 121x101x11cm</p> 	<p>2x Vloer vierkant HPL 117x117x8,5cm</p> 
<p>1x 90cm trap HPL 101x64x19cm</p> 	<p>1x 90cm trapleuningen HPL (2 stuks) 248x103x18cm</p> 	<p>1x Glijbaanpaneel HPL 120x98x2 cm</p> 	<p>1x 90cm glijbaan recht 200x78x55cm</p> 
<p>1x Glijbaanvoet voorkant 30x15cm</p> 	<p>2x Afdekdop M8 M8</p> 		

Veiligheidsruimtes

Geachte klant,

Zorg er altijd voor dat alle veiligheidsruimtes zoals aangegeven in ieder geval gehaald worden, dit zijn de minimale vereiste ruimtes voor een veilig gebruik van het speeltoestel.

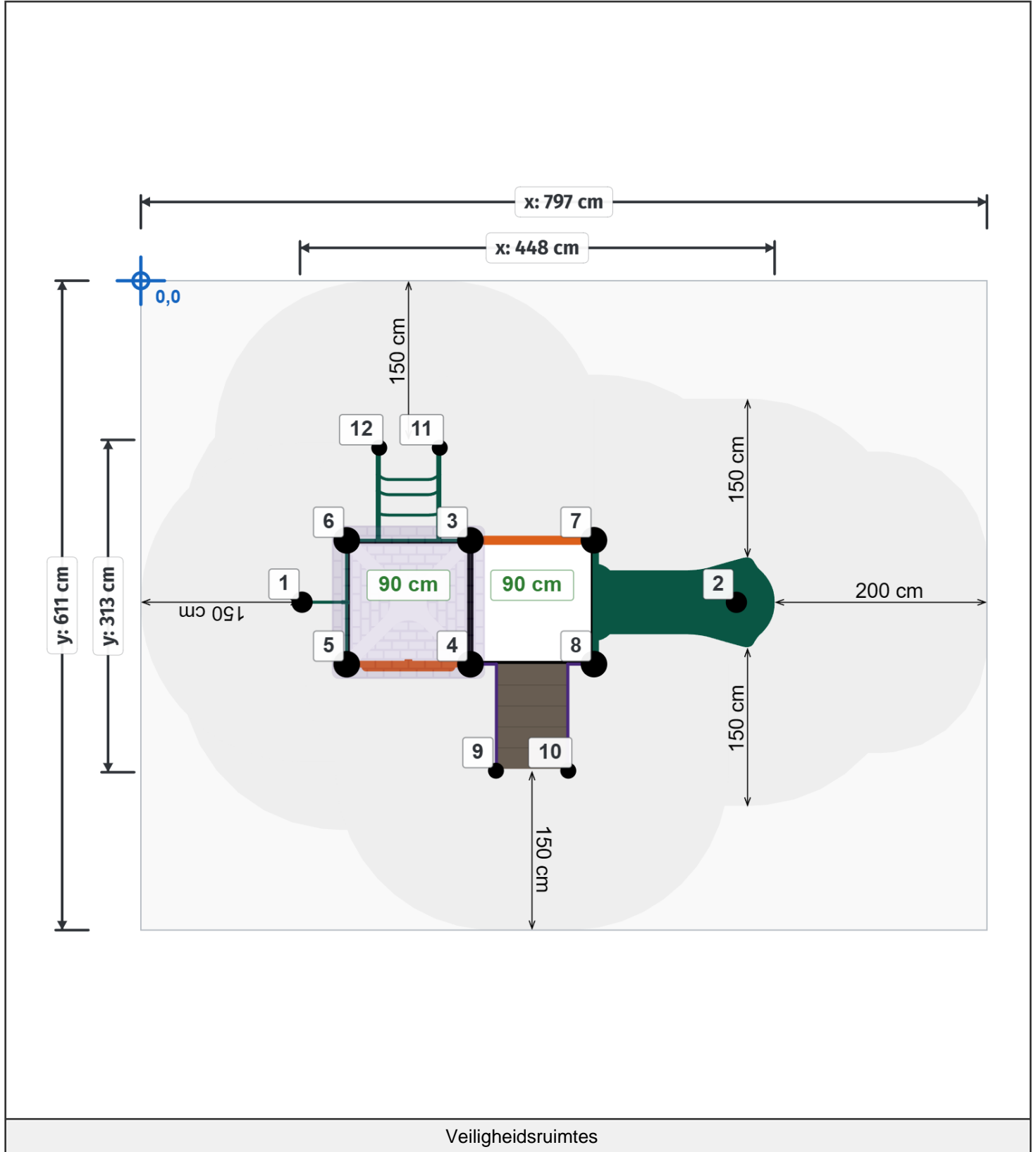

Zijaanzichten



Zijaanzichten



Aanzicht 3



Aanzicht 4

Plattegrond palenplan

U kunt van deze tekening niet afmeten!

Voor de betonfundatie heeft u 37,5 kg snelbeton per staander nodig.

Voor de overige onderdelen (Glijstangen, Climbers, Glijbaan voeten) 25 kg snelbeton.

Houdt u er rekening mee dat de betonfundatie minimaal 400mm onder het maaiveld blijft, zoals op de tekening afgebeeld.

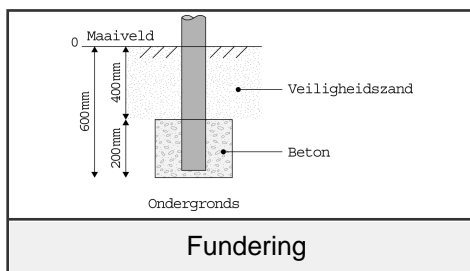
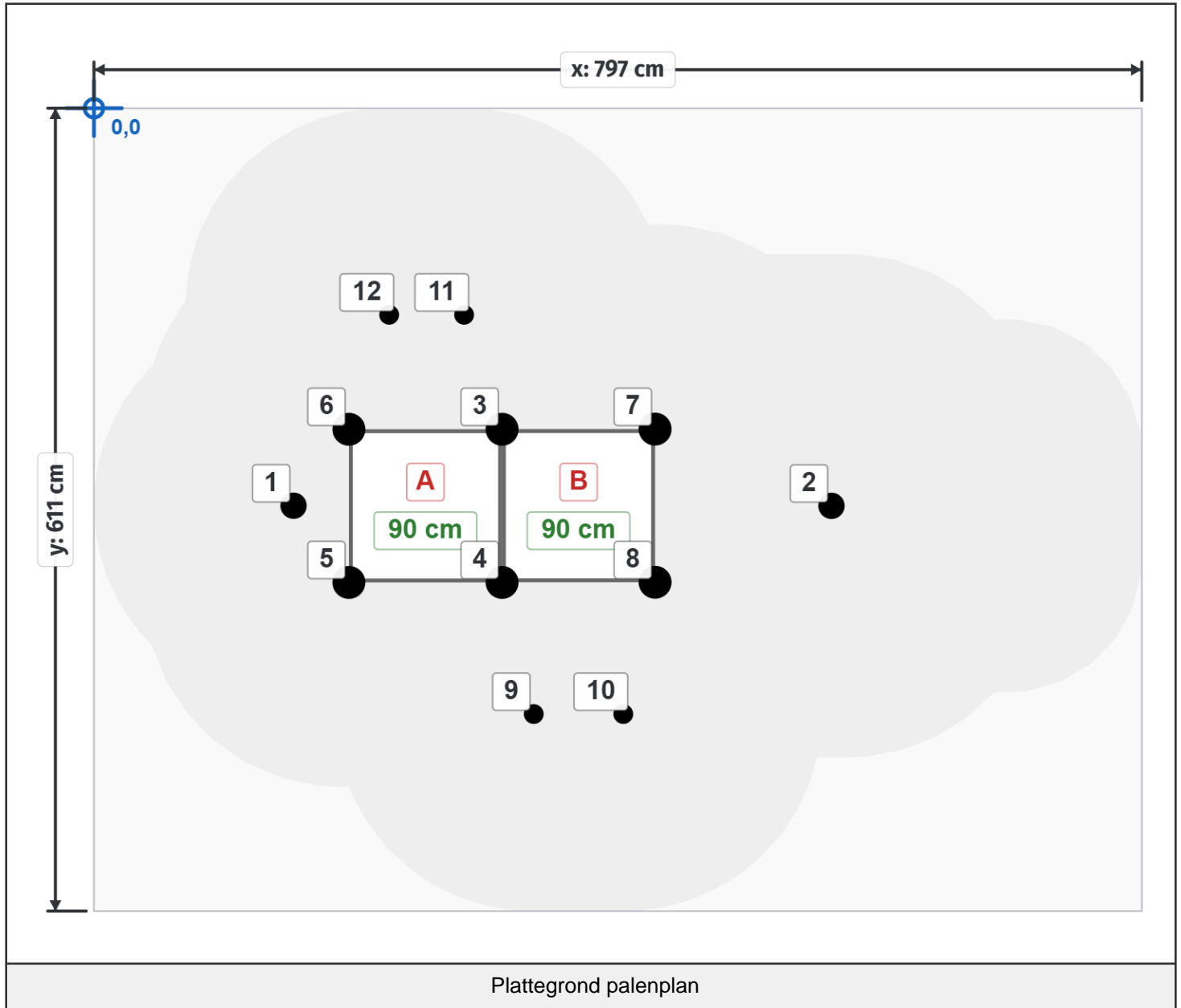

Paalmaten

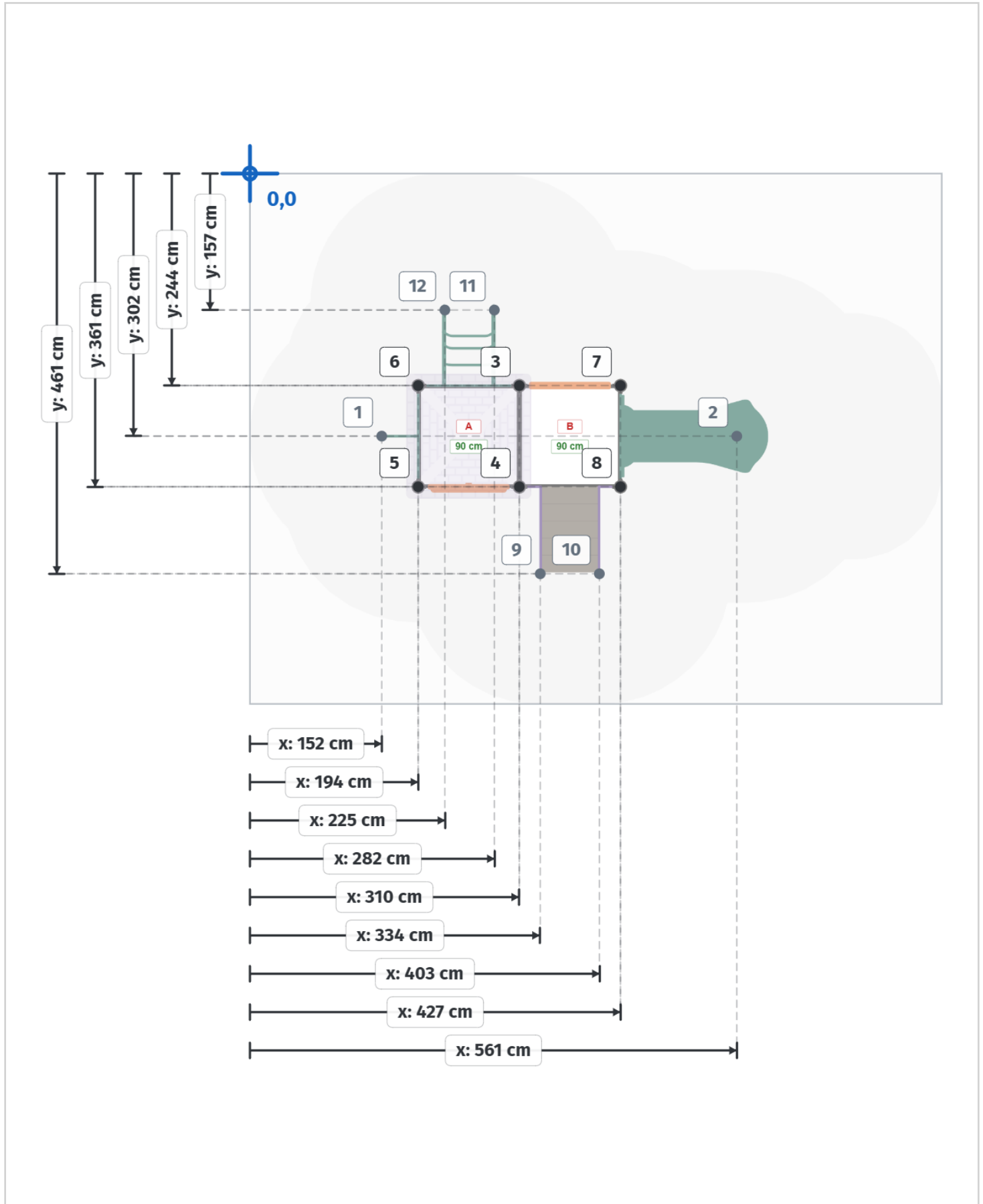

Paaldata

Staanders			
Label	X	Y	Hoogte
1	152 cm	303 cm	0 cm
2	561 cm	303 cm	0 cm
3	311 cm	245 cm	330 cm
4	311 cm	361 cm	330 cm
5	194 cm	361 cm	330 cm
6	194 cm	245 cm	330 cm
7	427 cm	245 cm	290 cm
8	427 cm	361 cm	290 cm
9	335 cm	461 cm	0 cm
10	403 cm	461 cm	0 cm
11	282 cm	158 cm	0 cm
12	225 cm	158 cm	0 cm

Vloeren	
Label	Hoogte
A	90 cm
B	90 cm

Onderdeel handleidingen

Op de volgende pagina's van dit document vindt u alle individuele onderdelen met bijbehorende technische tekeningen en eventuele montage instructies.

Staander 290cm

Hoofdafmetingen: 290x11,5cm

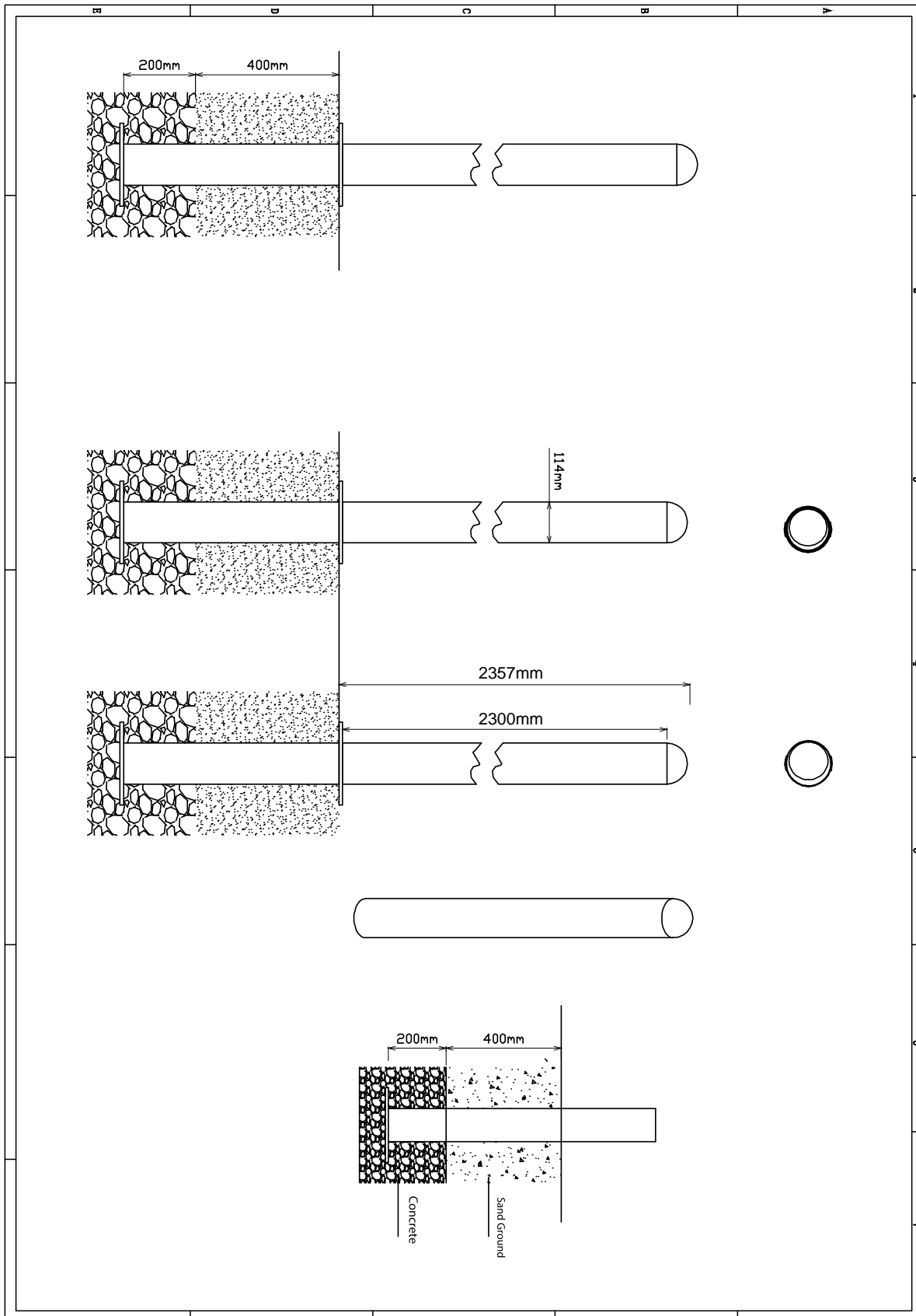

Staander

STAP 1 van 1

Omschrijving: Paalkap losdraaien en opnieuw bevestigen met loctite op het draadeind

1 st. Loctite

1 

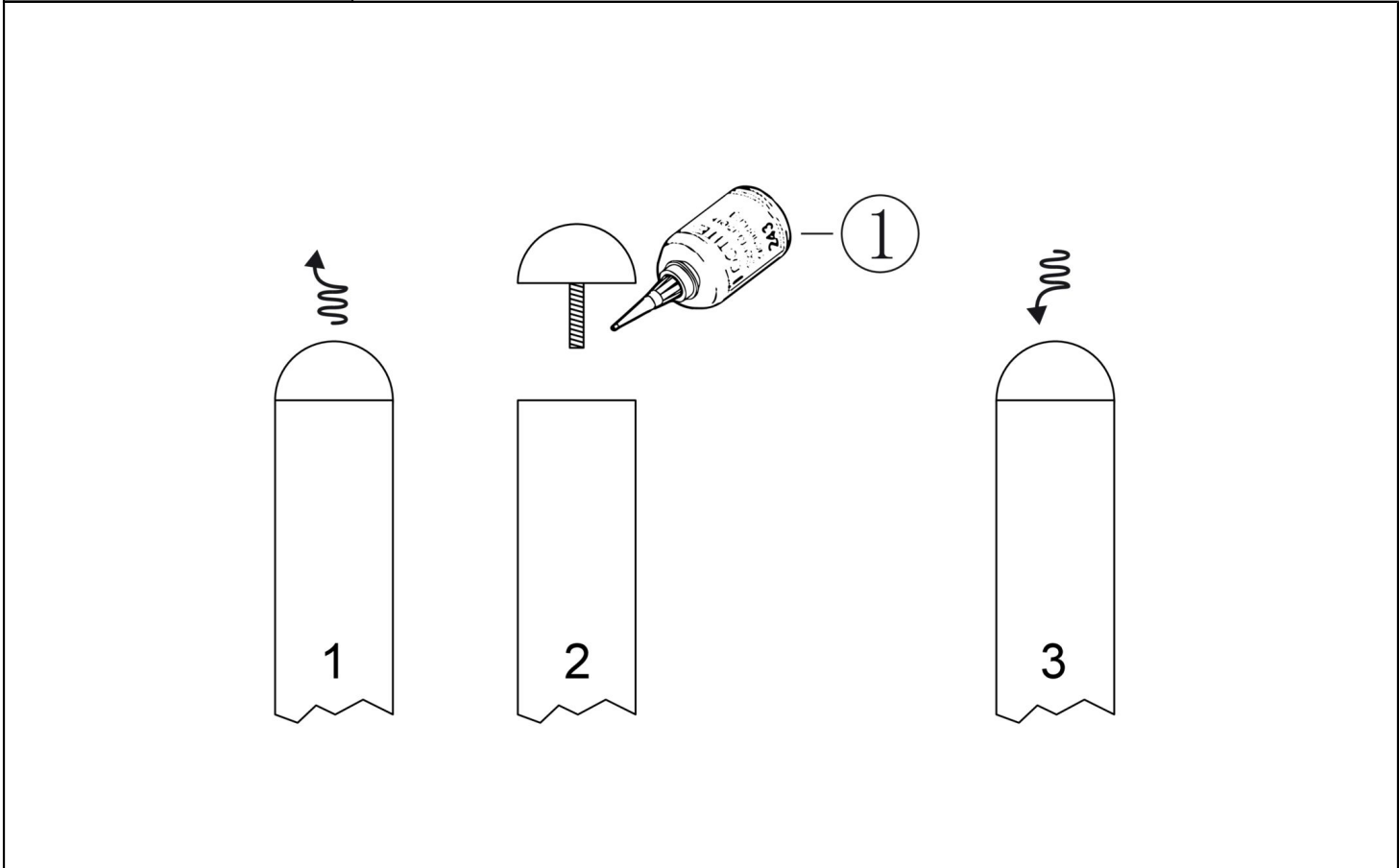

Bevestigings materiaal is per zakje verpakt en bovenstaande afbeelding zit in het zakje

Staander 330cm

Hoofdafmetingen: 330x11,5cm

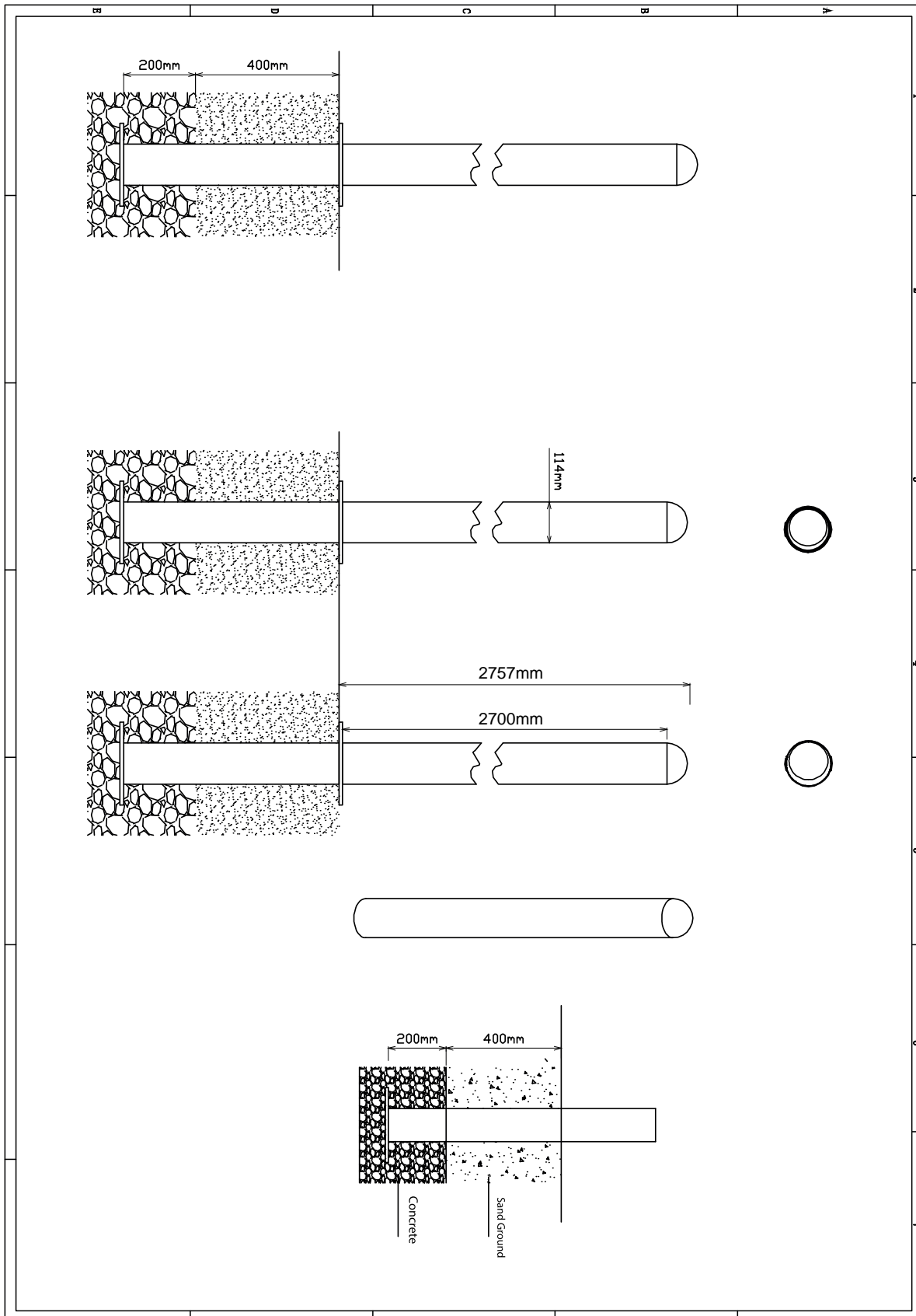

Staander

STAP 1 van 1

Omschrijving: Paalkap losdraaien en opnieuw bevestigen met loctite op het draadeind

1 st. Loctite

1 

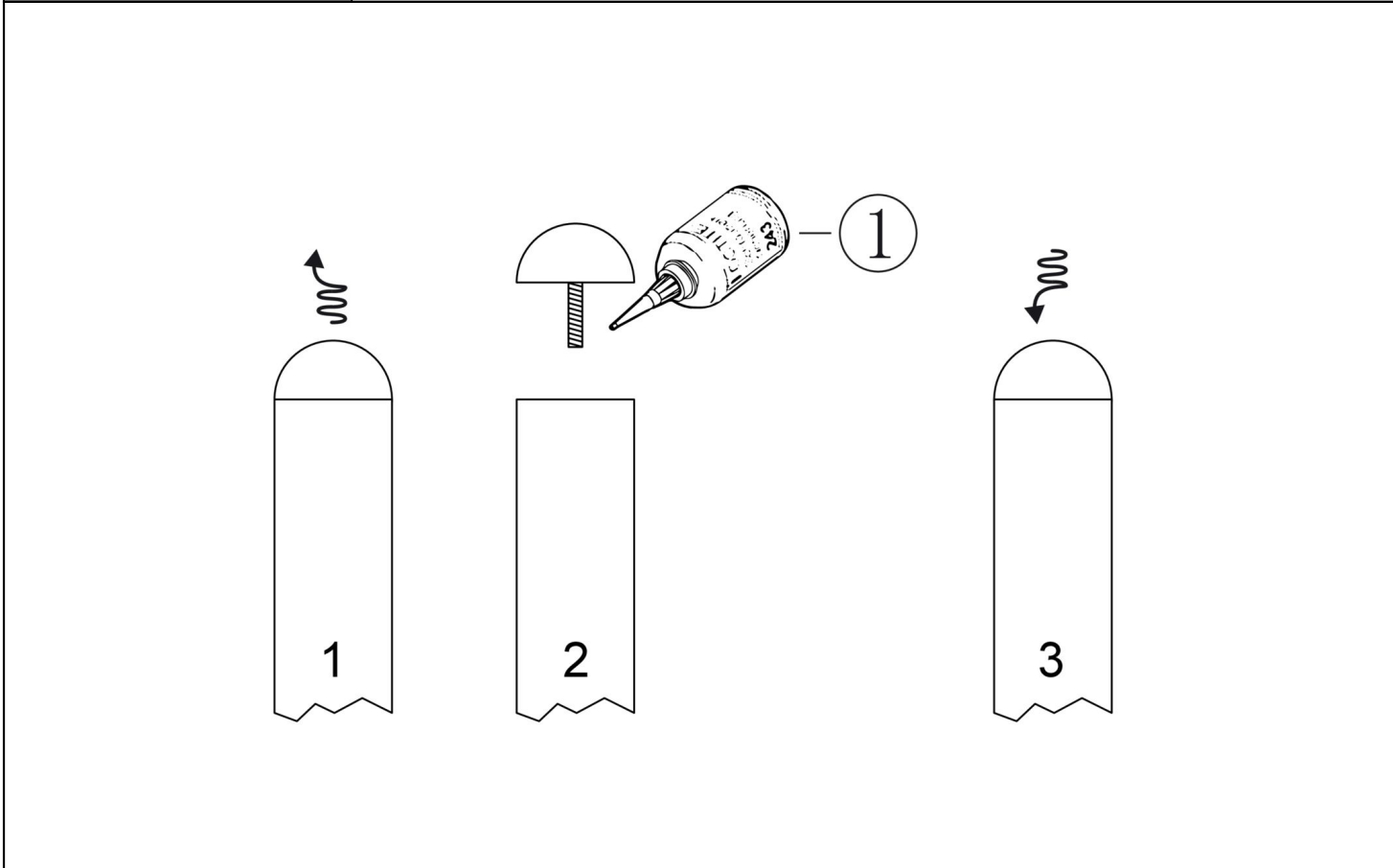

Bevestigings materiaal is per zakje verpakt en bovenstaande afbeelding zit in het zakje

Vloer vierkant HPL

Hoofdafmetingen: 117x117x8,5cm

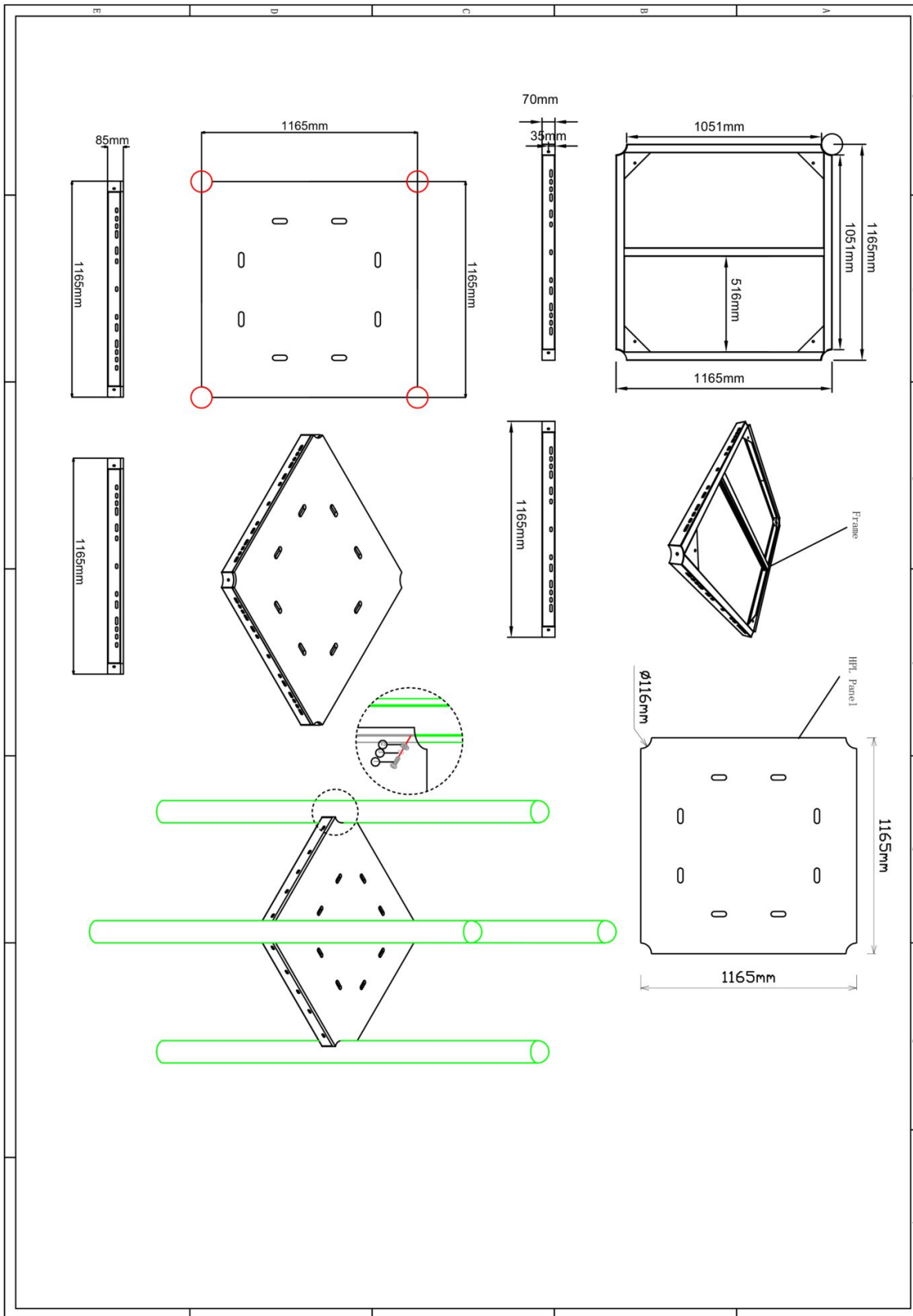

Vloer vierkant HPL

STAP 1 van 1

Omschrijving: Bevestiging van de vloer aan de staander. In de staander zitten al voor gemonteerde M10 bussen op de juiste hoogte waar de bout ingedraaid dienen te worden.

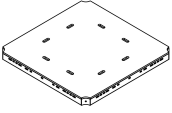
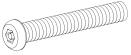
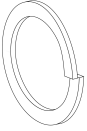
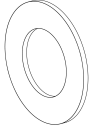
1 st. Vloer vierkant HPL	4 st. Torx M10X30	4 st. Veerring M10	4 st. Ring M10 (middel)
	<p>1</p> 	<p>2</p> 	<p>3</p> 

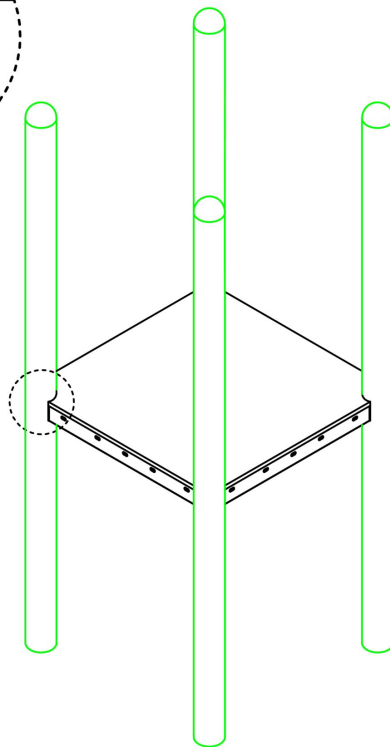
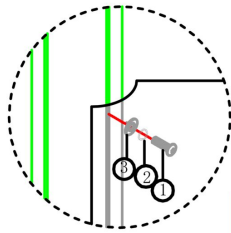

Bevestigings materiaal is per zakje verpakt en bovenstaande afbeelding zit in het zakje

Veiligheids paneel kunststof



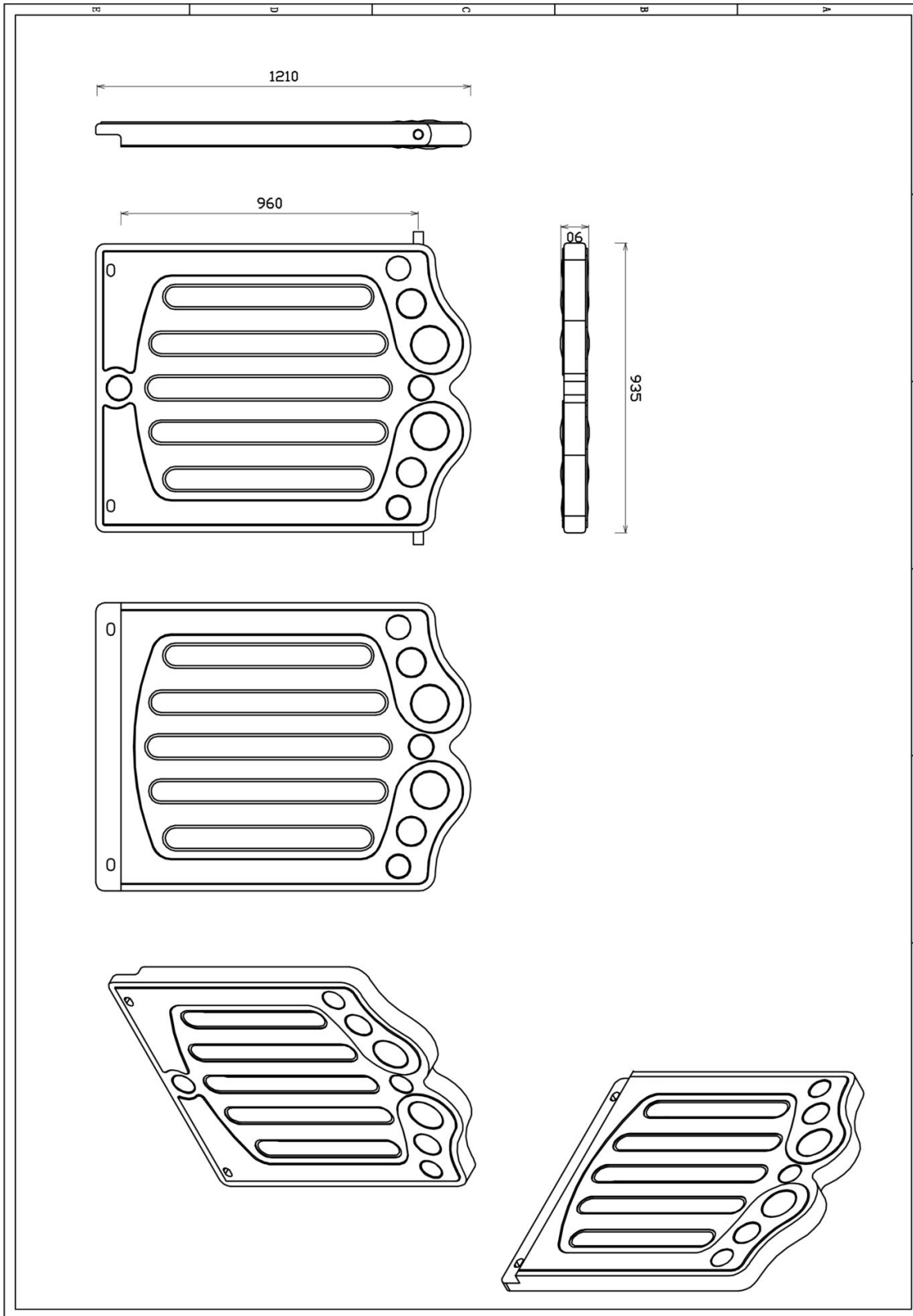



Hoofdafmetingen: 121x101x9cm

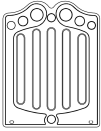

Veiligheids paneel kunststof

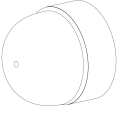
STAP 1 van 1

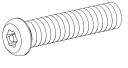
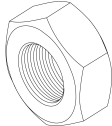
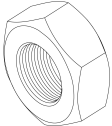
Omschrijving: Bevestiging van het paneel tussen vloer/staander

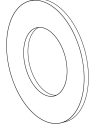
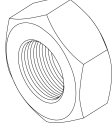
1 st. Veiligheids paneel kunststof	2 st. Small clamp + ring	2 st. Afdekdop M10	2 st. Kruiskop M6X65
			
4 st. Torx M8X20	4 st. Lock Moer M8	2 st. Lock Moer M6	2 st. Bout M10X50
			
4 st. Ring M10 (middel)	2 st. Lock Moer M10		
			

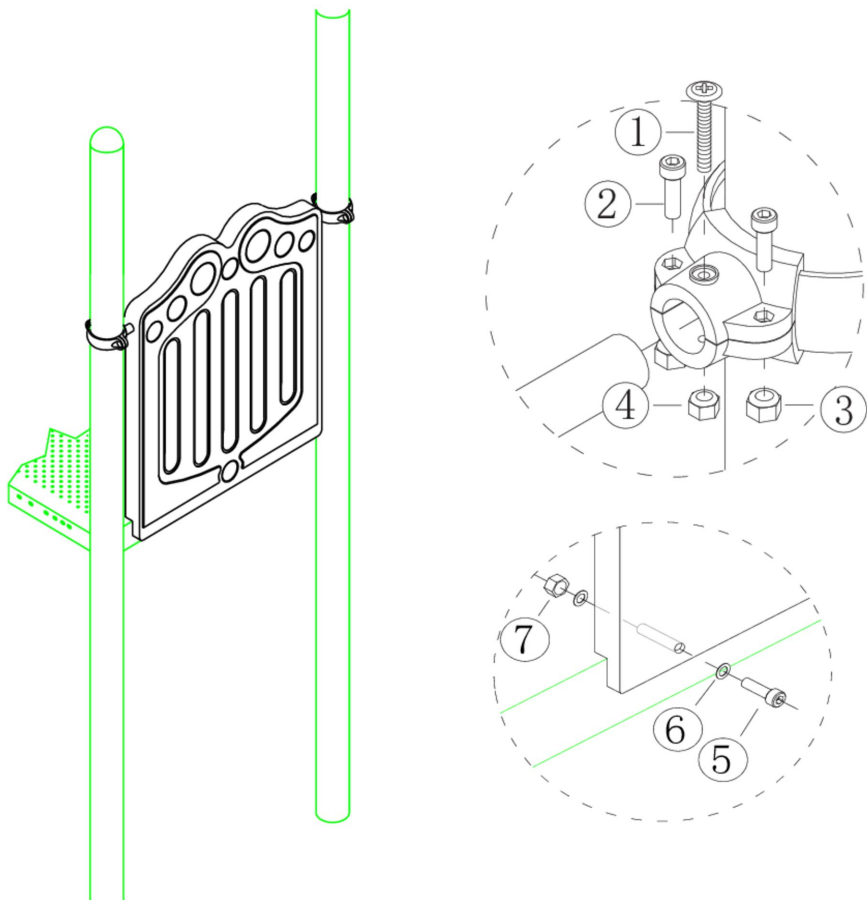

Bevestigings materiaal is per zakje verpakt en bovenstaande afbeelding zit in het zakje

Tandwielen paneel kunststof



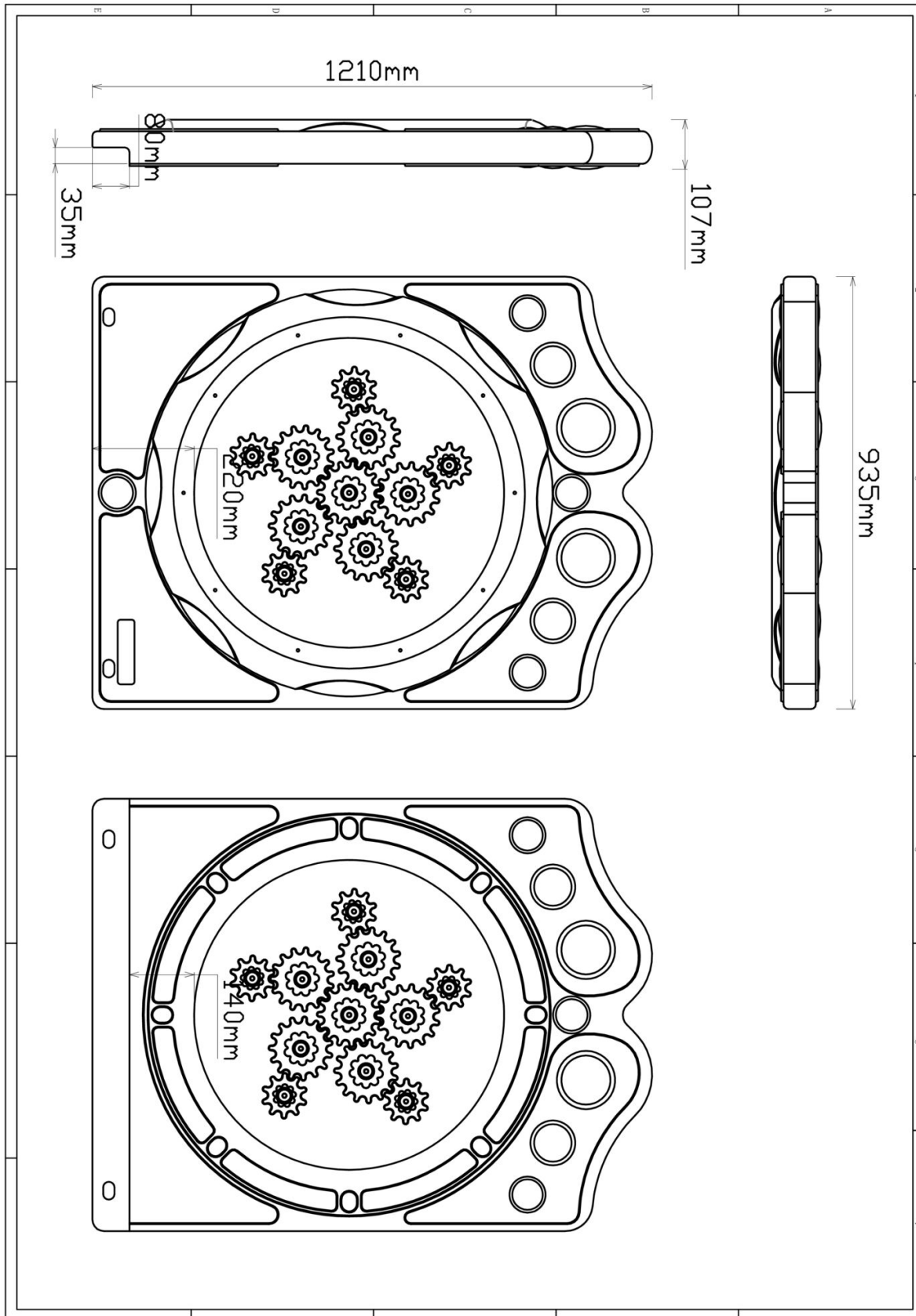





Hoofdafmetingen: 121x101x11cm

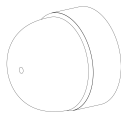

Tandwielen paneel kunststof

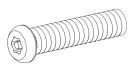
STAP 1 van 1

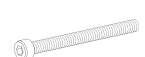
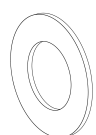
Omschrijving: Bevestiging van het paneel tussen vloer/staander

1 st. Tandwielen paneel kunststof	2 st. Small clamp + ring	2 st. Afdekdop M10	2 st. Kruiskop M6X65
			
4 st. Torx M8X20	4 st. Lock Moer M8	2 st. Lock Moer M6	2 st. Bout M10X50
			
4 st. Ring M10 (middel)	2 st. Lock Moer M10		
			

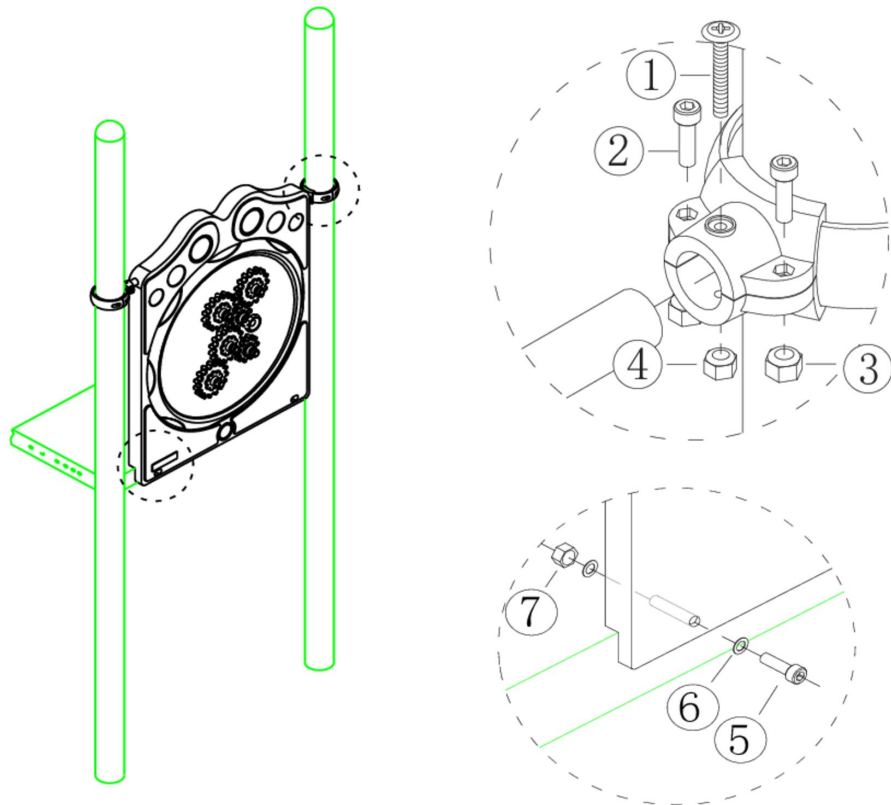







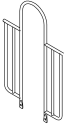

Bevestigings materiaal is per zakje verpakt en bovenstaande afbeelding zit in het zakje

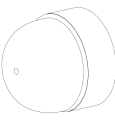
Hekje zonder bevestiging (boven)

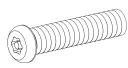
STAP 1 van 1

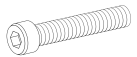
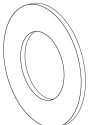
Omschrijving: Bevestiging van het hek tussen de vloer/staander

1 st. Hekje zonder bevestiging (boven)	2 st. Small clamp + ring	2 st. Afdekdop M10	2 st. Kruiskop M6X65
			
4 st. Torx M8X20	4 st. Lock Moer M8	2 st. Lock Moer M6	2 st. Bout M10X25
			
4 st. Ring M10 (middel)	2 st. Lock Moer M10		
			

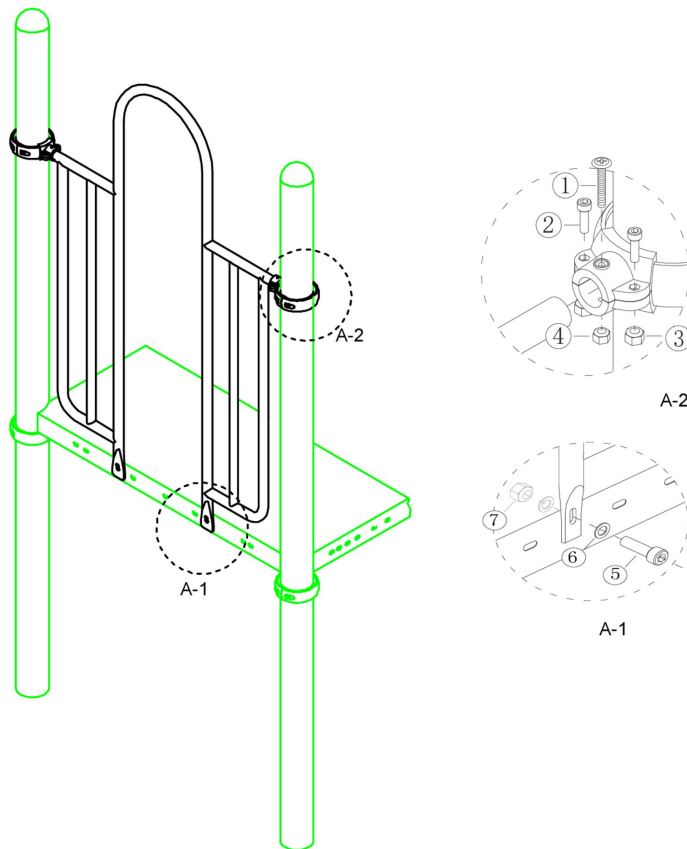

Bevestigings materiaal is per zakje verpakt en bovenstaande afbeelding zit in het zakje

90cm Arch climber

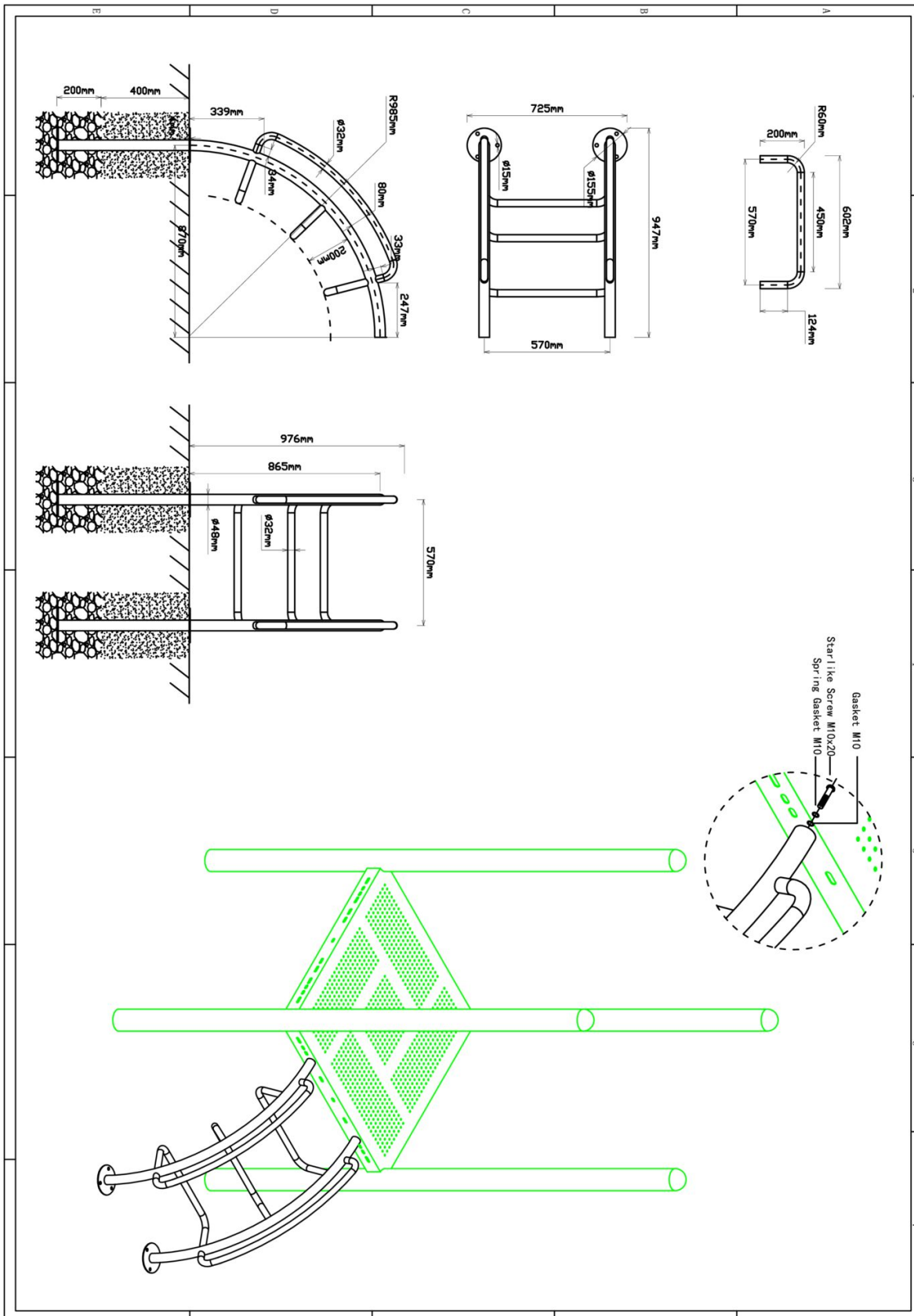

Hoofdafmetingen: 158x95x73cm



90cm Arch climber

STAP 1 van 1

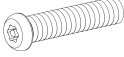
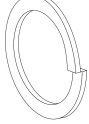
Omschrijving: Bevestiging tussen vloer en Arch climber

1 st. 90cm Arch climber	2 st. Torx M10X20	2 st. Veerring M10	2 st. Ring M10 (middel)
	<p>1</p> 	<p>2</p> 	<p>3</p> 

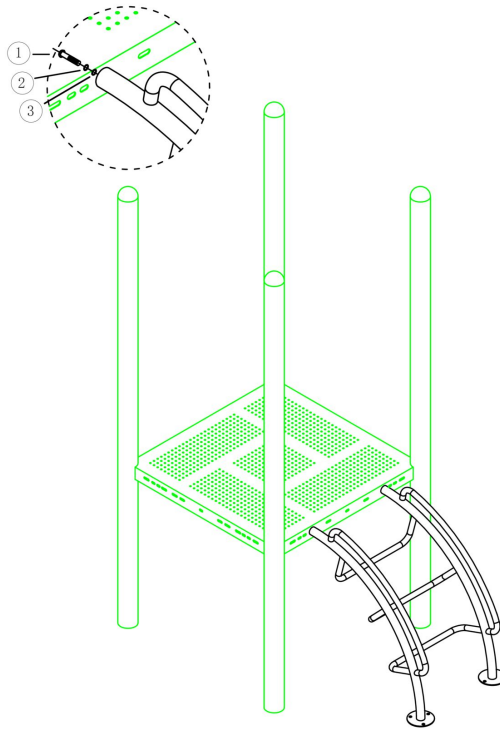

Bevestigings materiaal is per zakje verpakt en bovenstaande afbeelding zit in het zakje

90cm trap HPL

Hoofdafmetingen: 101x64x19cm

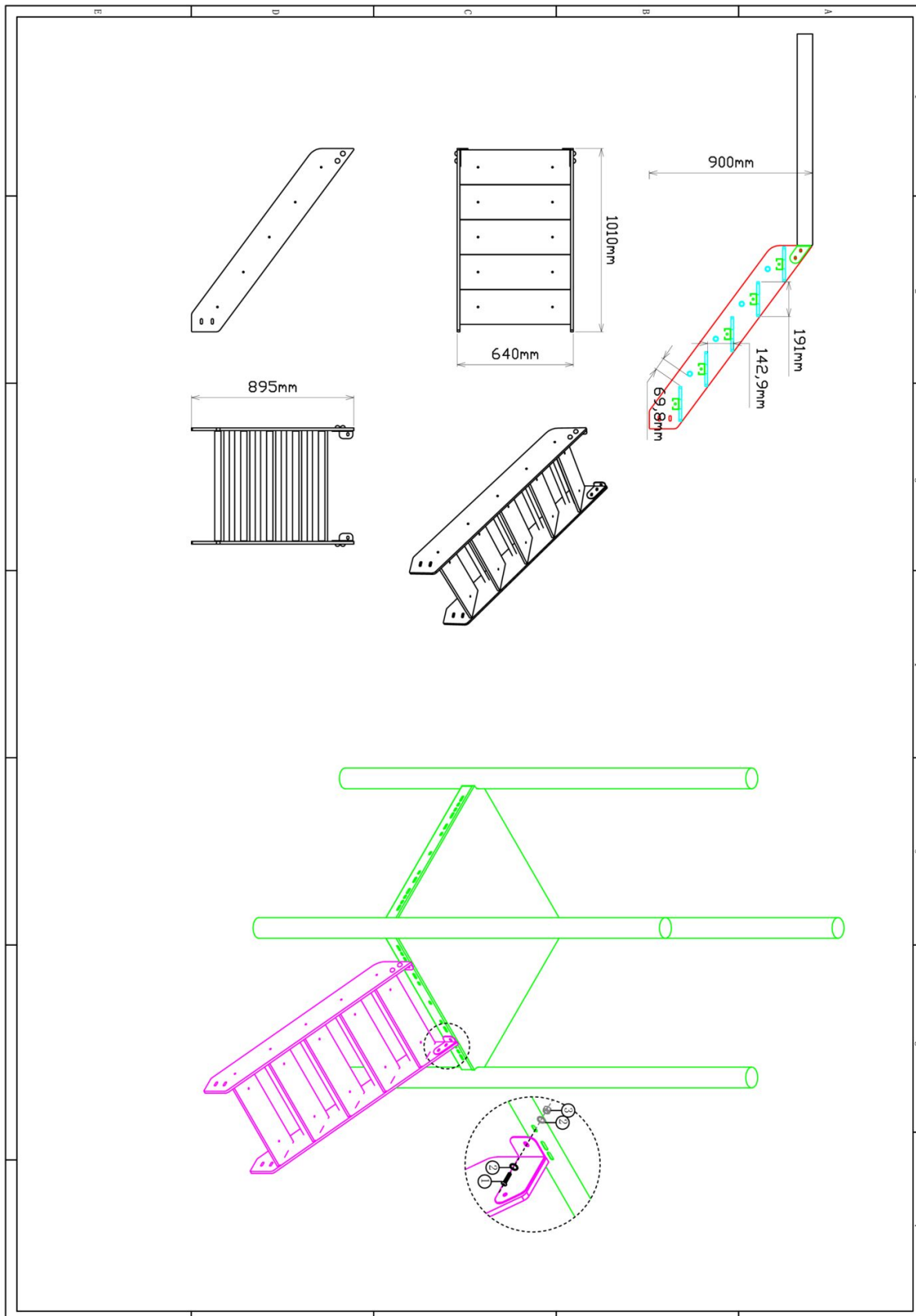

90cm trap HPL

STAP 1 van 1

Omschrijving: Bevestiging van de trap aan de vloer

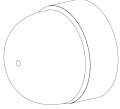
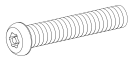
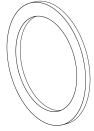
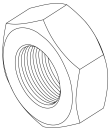
1 st. 90cm trap HPL	3 st. Afdekdop M10	3 st. Torx M10X25	6 st. Ring M10 (groot)
			
3 st. Lock Moer M10			
			

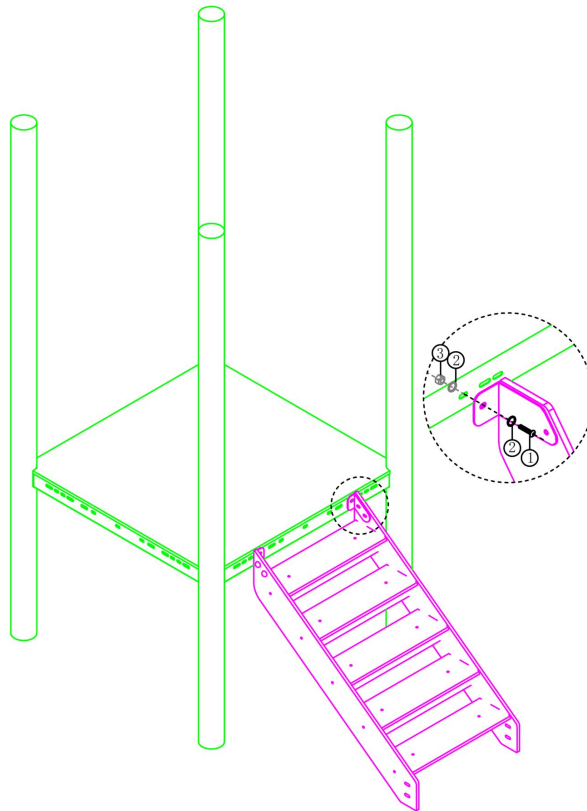

Bevestigings materiaal is per zakje verpakt en bovenstaande afbeelding zit in het zakje

90cm trapleuningen HPL (2 stuks)

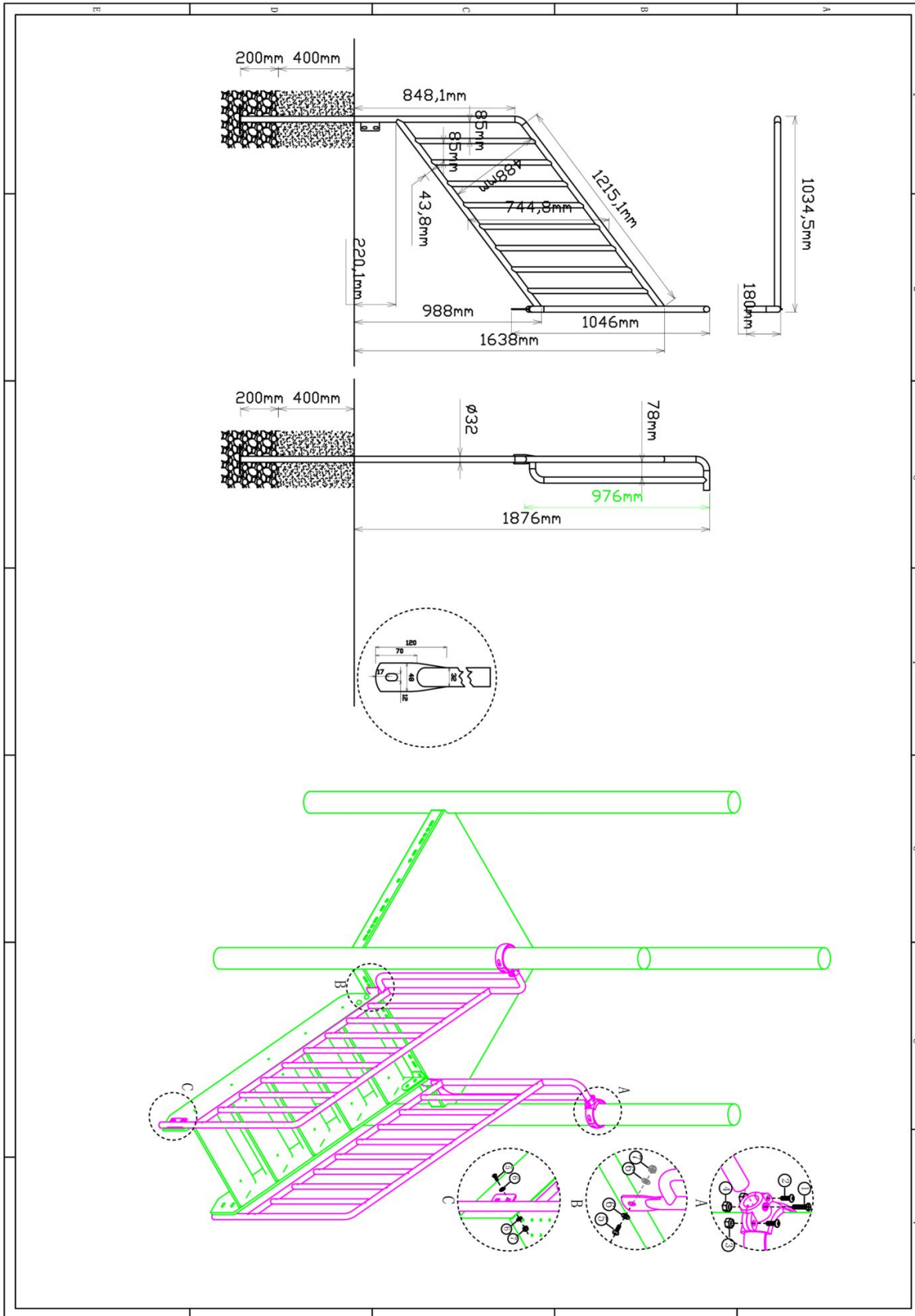

Hoofdafmetingen: 248x103x18cm



90cm trapleuningen HPL (2 stuks)

STAP 1 van 1

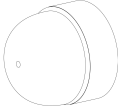
Omschrijving: Bevestiging van de trapleuning aan de vloer, staander en de trap

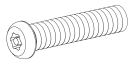
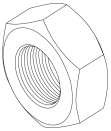
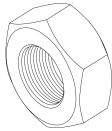
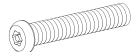
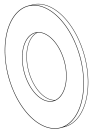
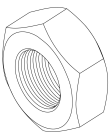
2 st. Small clamp + ring	6 st. Afdekdop M10	2 st. Kruiskop M6X65	4 st. Torx M8X20
		① 	② 
4 st. Lock Moer M8	2 st. Lock Moer M6	6 st. Torx M10X25	12 st. Ring M10 (middel)
③ 	④ 	⑤ 	⑥ 
6 st. Lock Moer M10			
⑦ 			

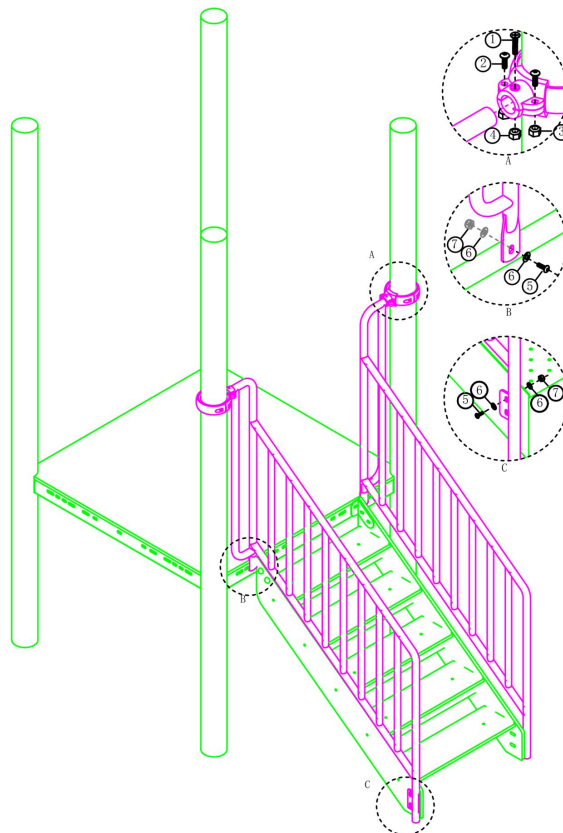

Bevestigings materiaal is per zakje verpakt en bovenstaande afbeelding zit in het zakje

Hekje tbv glijstang



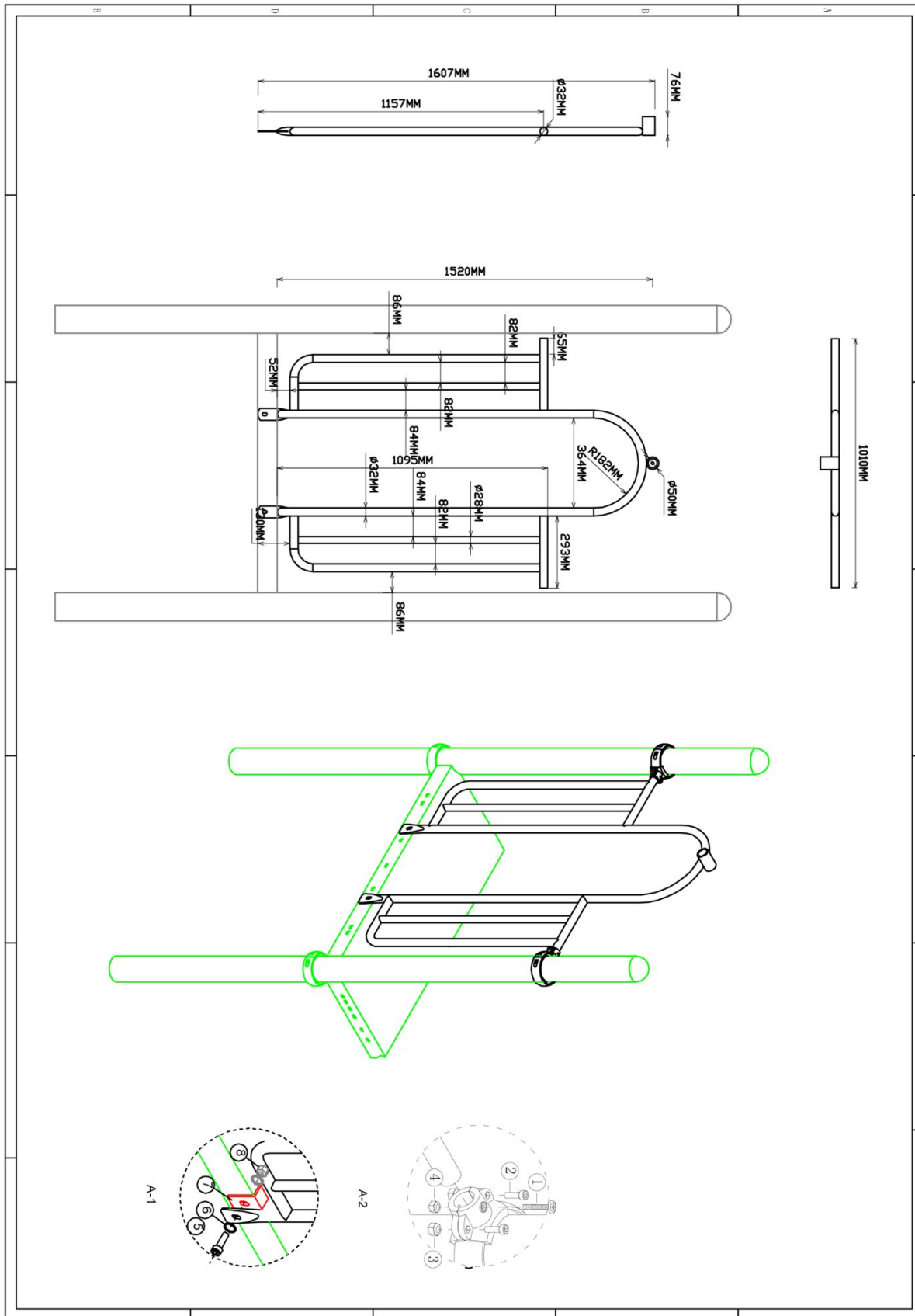





Hoofdafmetingen: 152x101cm

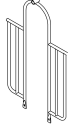

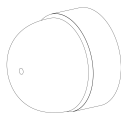
Hekje tbv glijstang

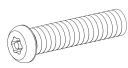
STAP 1 van 1

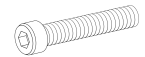
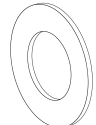
Omschrijving: Bevestiging van het hek tussen de vloer/staander

1 st. Hekje tbv glijstang	2 st. Small clamp + ring	2 st. Afdekdop M10	2 st. Kruiskop M6X65
			
4 st. Torx M8X20	4 st. Lock Moer M8	2 st. Lock Moer M6	2 st. Bout M10X25
			
4 st. Ring M10 (middel)	2 st. Hoekje	2 st. Lock Moer M10	
			

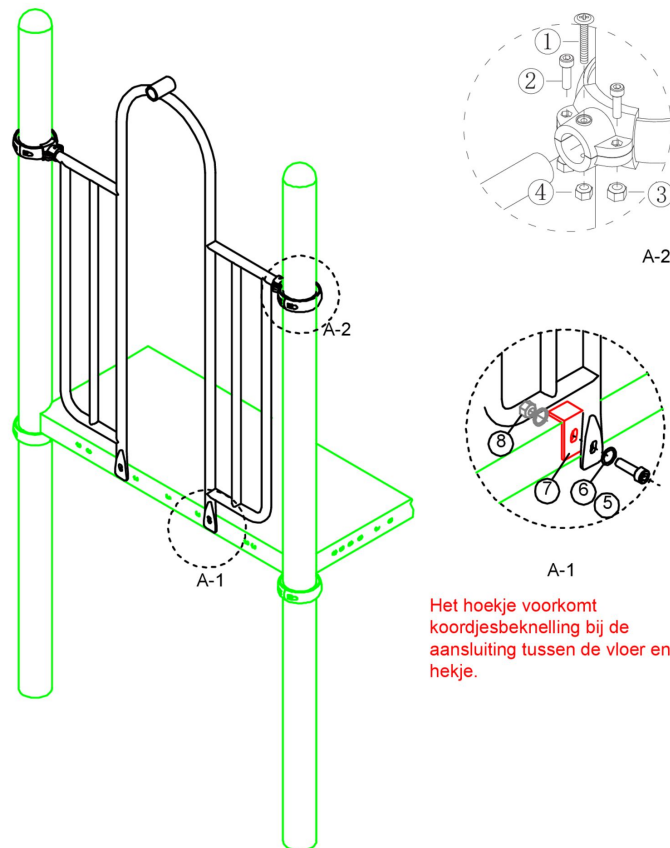

Het hoekje voorkomt koordjesbeknelling bij de aansluiting tussen de vloer en het hekje.

Bevestigings materiaal is per zakje verpakt en bovenstaande afbeelding zit in het zakje

90cm Glijstang

Hoofdafmetingen: 302x42

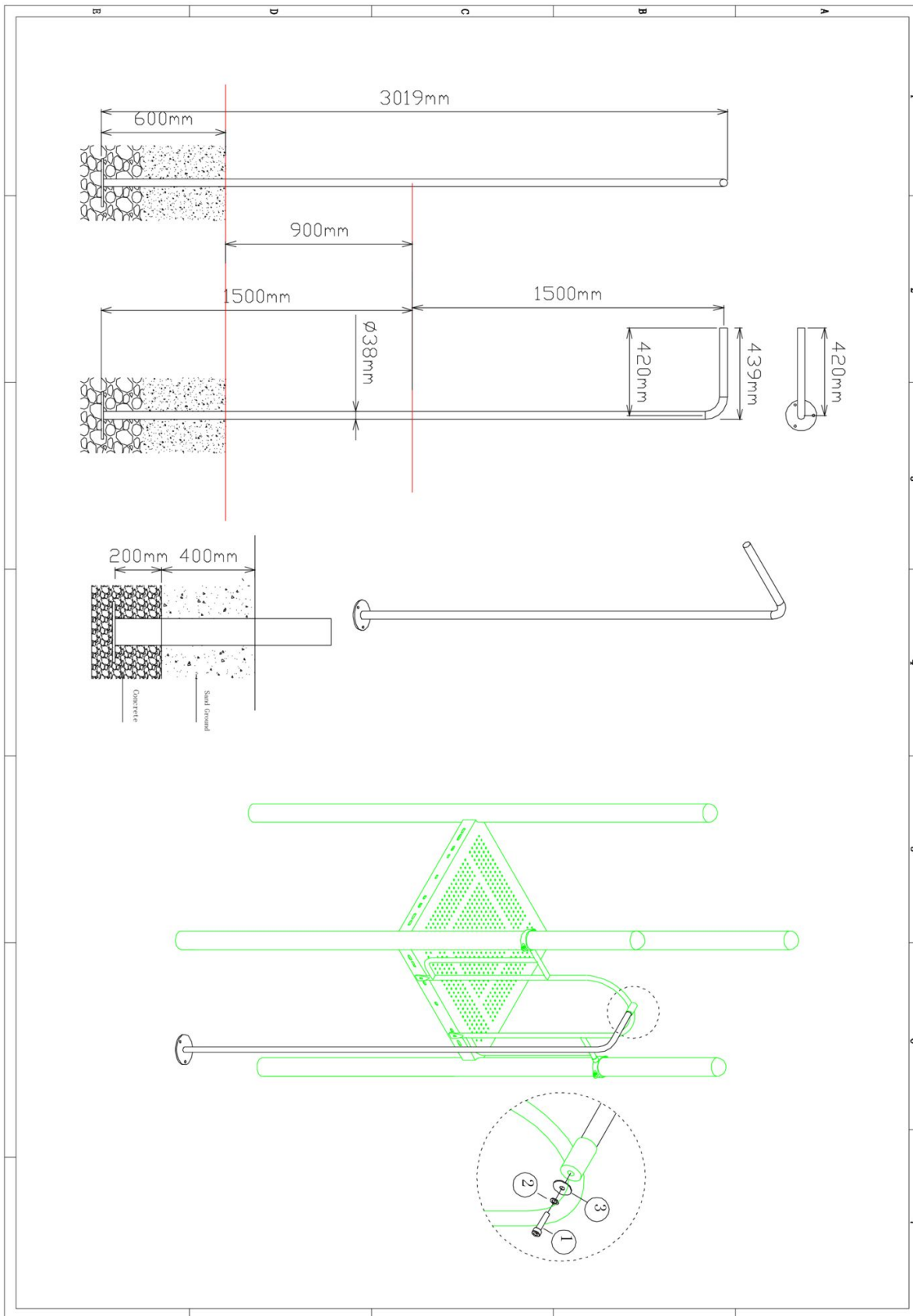

90cm Glijstang

STAP 1 van 1

Omschrijving: Bevestiging tussen de glijstang en het hek

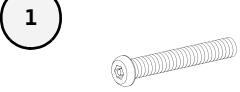
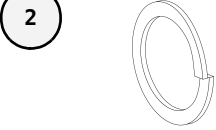
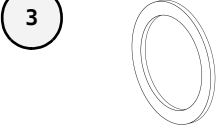
1 st. 90cm Glijstang	1 st. Torx M10X30	1 st. Veerring M10	1 st. Ring M10 (groot)
			

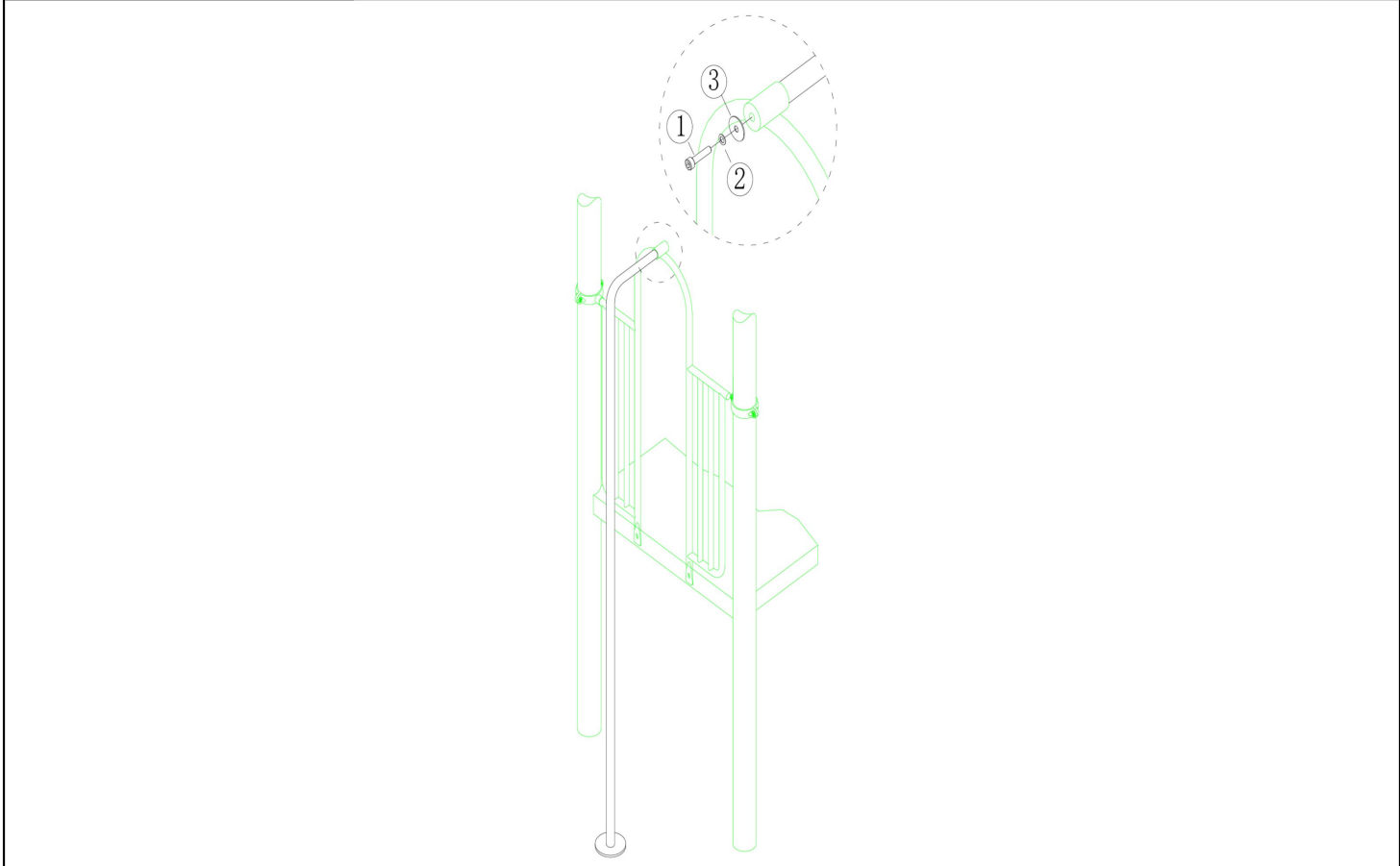

Bevestigings materiaal is per zakje verpakt en bovenstaande afbeelding zit in het zakje

Glijbaanpaneel HPL

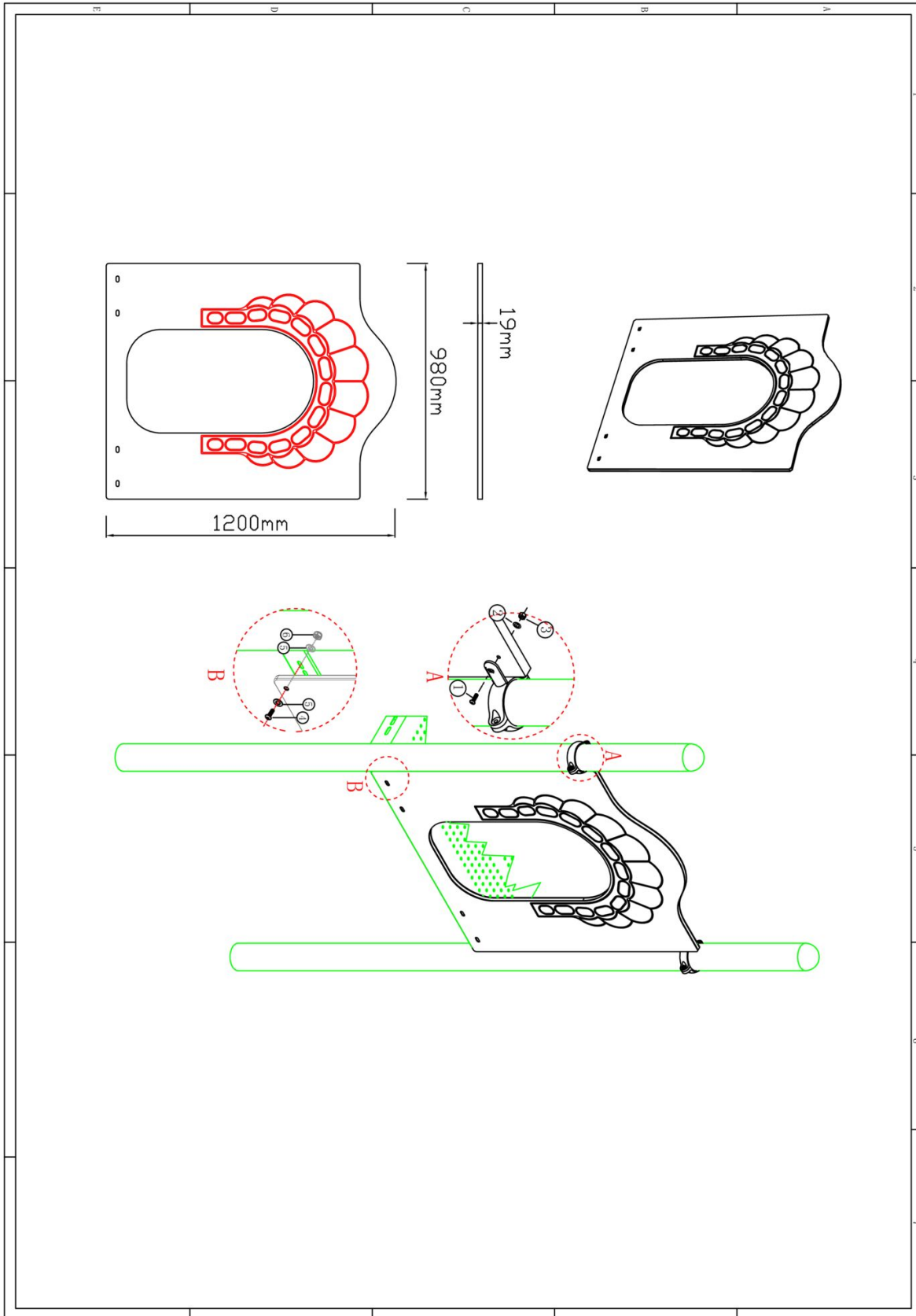

Hoofdafmetingen: 120x98x2 cm



Glijbaanpaneel HPL

STAP 1 van 1

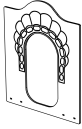
Omschrijving: Bevestiging tussen het glijbaanpaneel en de vloer / standers

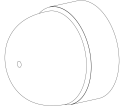
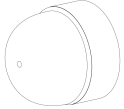
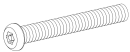
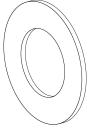
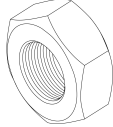
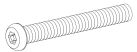
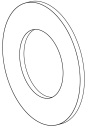
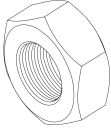
1 st. Glijbaanpaneel HPL	2 st. PE-Klem	2 st. Afdekdop M8	2 st. Afdekdop M10
			
2 st. Torx M8X35	2 st. Ring M8 (middel)	2 st. Lock Moer M8	2 st. Torx M10X35
1 	2 	3 	4 
4 st. Ring M10 (middel)	2 st. Lock Moer M10		
5 	6 		

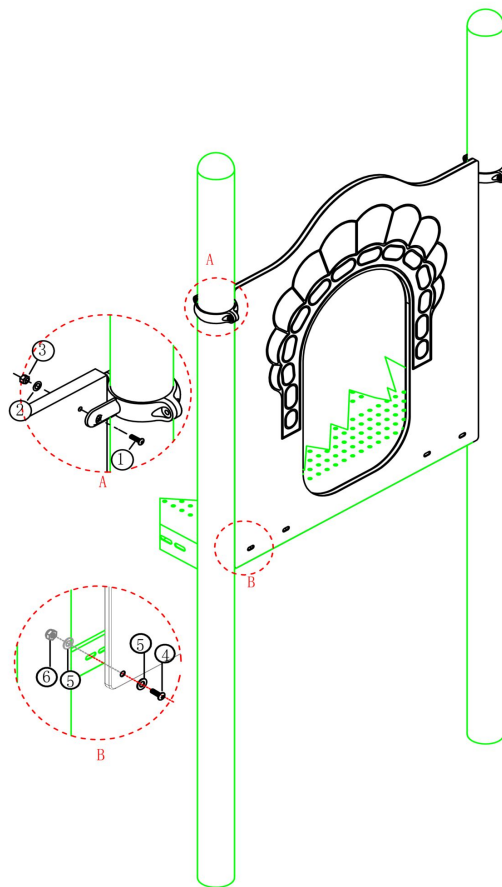

Bevestigings materiaal is per zakje verpakt en bovenstaande afbeelding zit in het zakje

90cm glijbaan recht



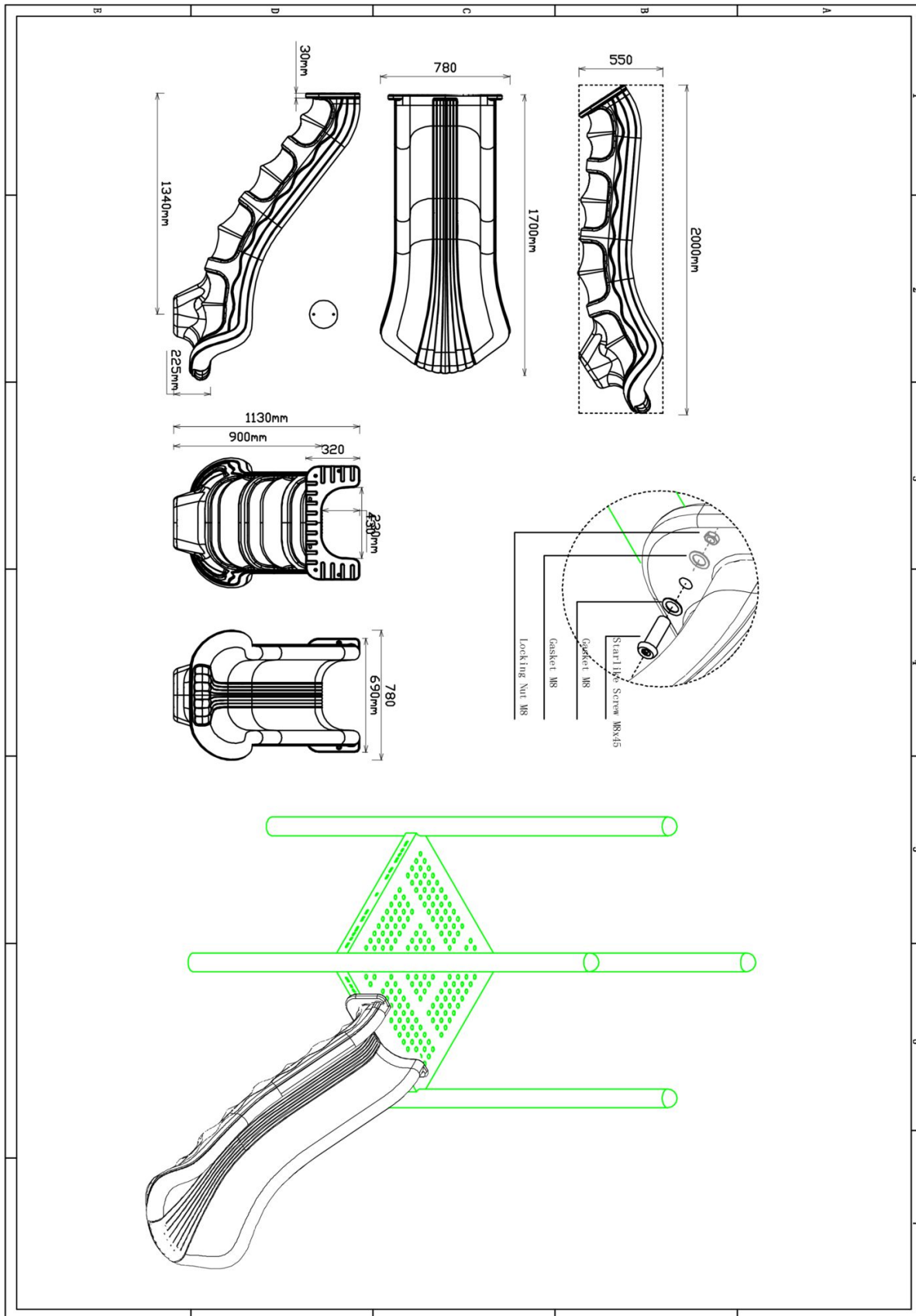

Hoofdafmetingen: 200x78x55cm

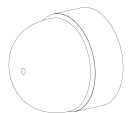
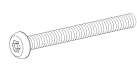
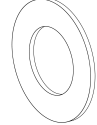
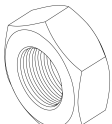
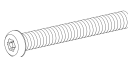

90cm glijbaan recht

STAP 1 van 2

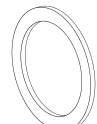
Omschrijving: Glijbaan aan de vloer en het paneel bevestigen

1 st. 90cm glijbaan recht	2 st. Afdekdop M10	2 st. Torx M10X45	4 st. Ring M10 (middel)
			
2 st. Lock Moer M10	2 st. Torx M8X35	2 st. Ring M8 (klein)	2 st. Ring M12 (groot)
			
2 st. Torx Spiraalbout M12			
			

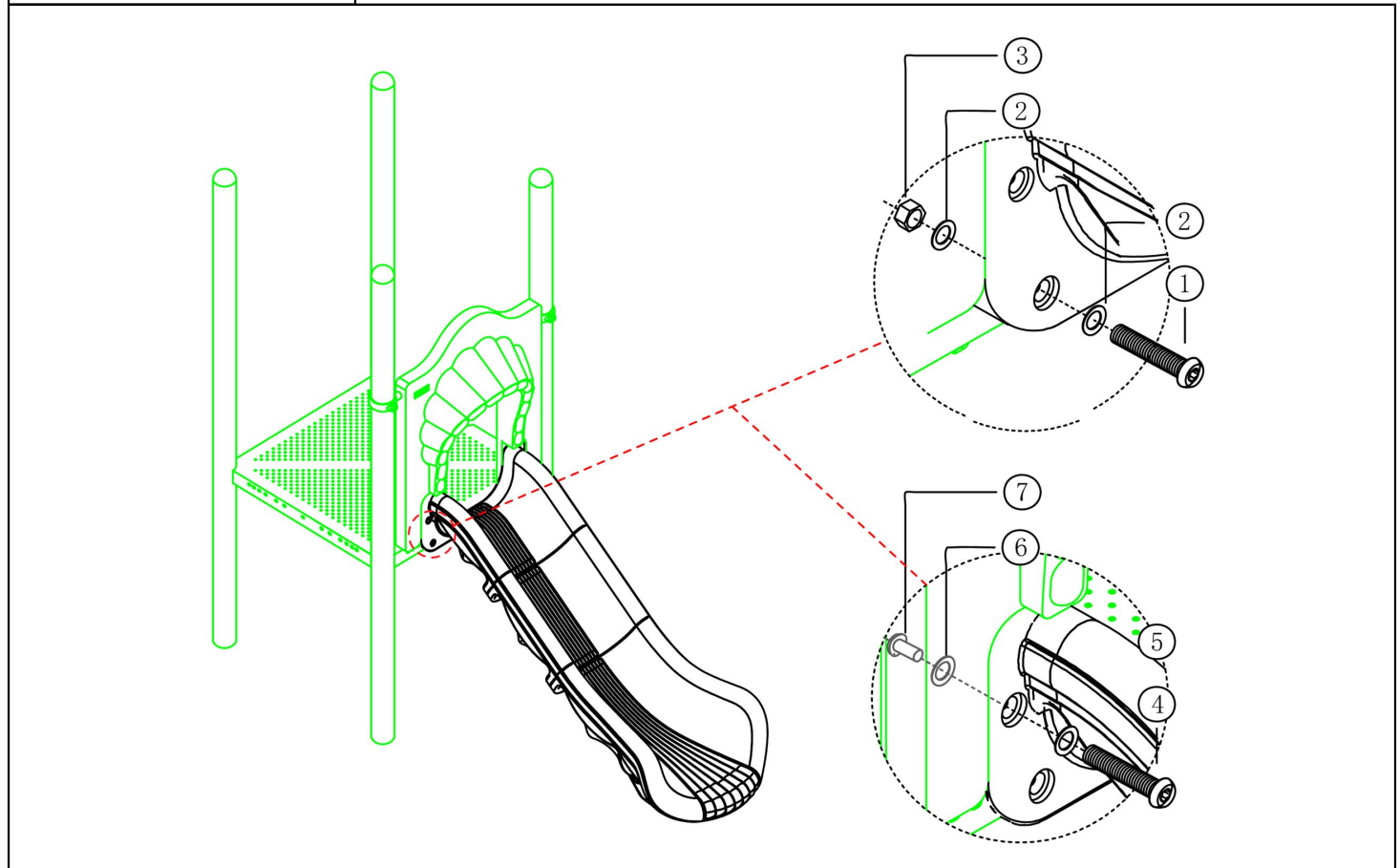

Bevestigings materiaal is per zakje verpakt en bovenstaande afbeelding zit in het zakje

90cm glijbaan recht

STAP 2 van 2

Omschrijving: Voorkom vinger- en koordjesbeknelling bij de glijbaanaansluiting. Zorg ervoor dat er geen kieren en naden zitten tussen de vloer/glijbaanpaneel en de glijbaan. Oplossen door de naden af te dichten met blanke kit die meegeleverd is.

1 st. Kitspuit

1

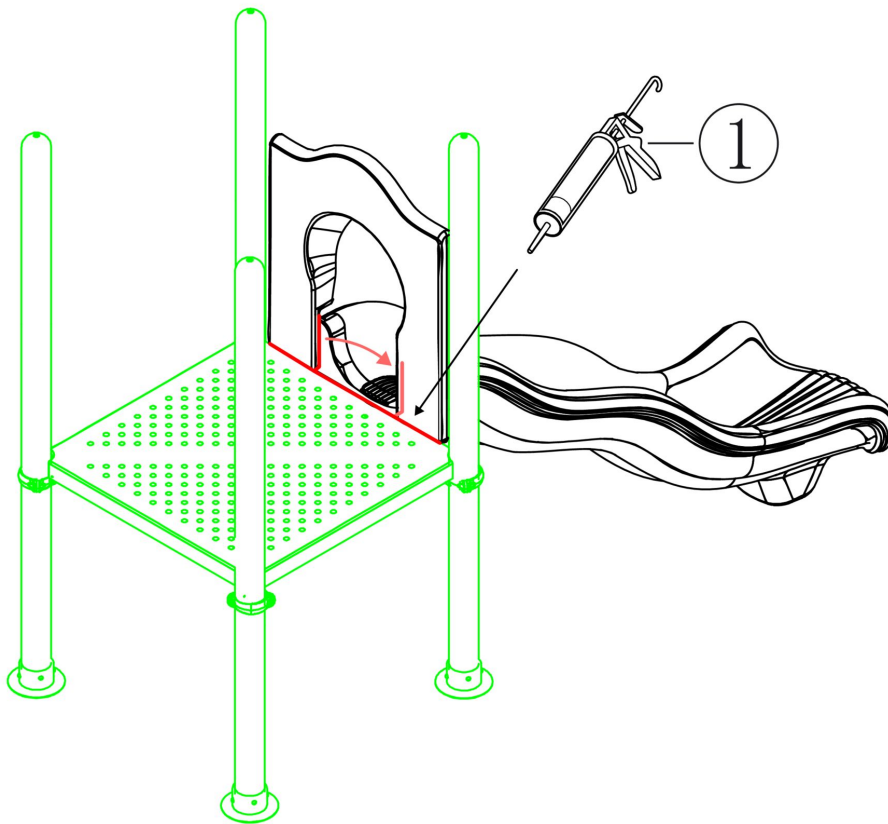
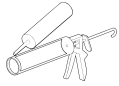

Bevestigings materiaal is per zakje verpakt en bovenstaande afbeelding zit in het zakje

Glijbaanvoet voorkant

Hoofdafmetingen: 30x15cm

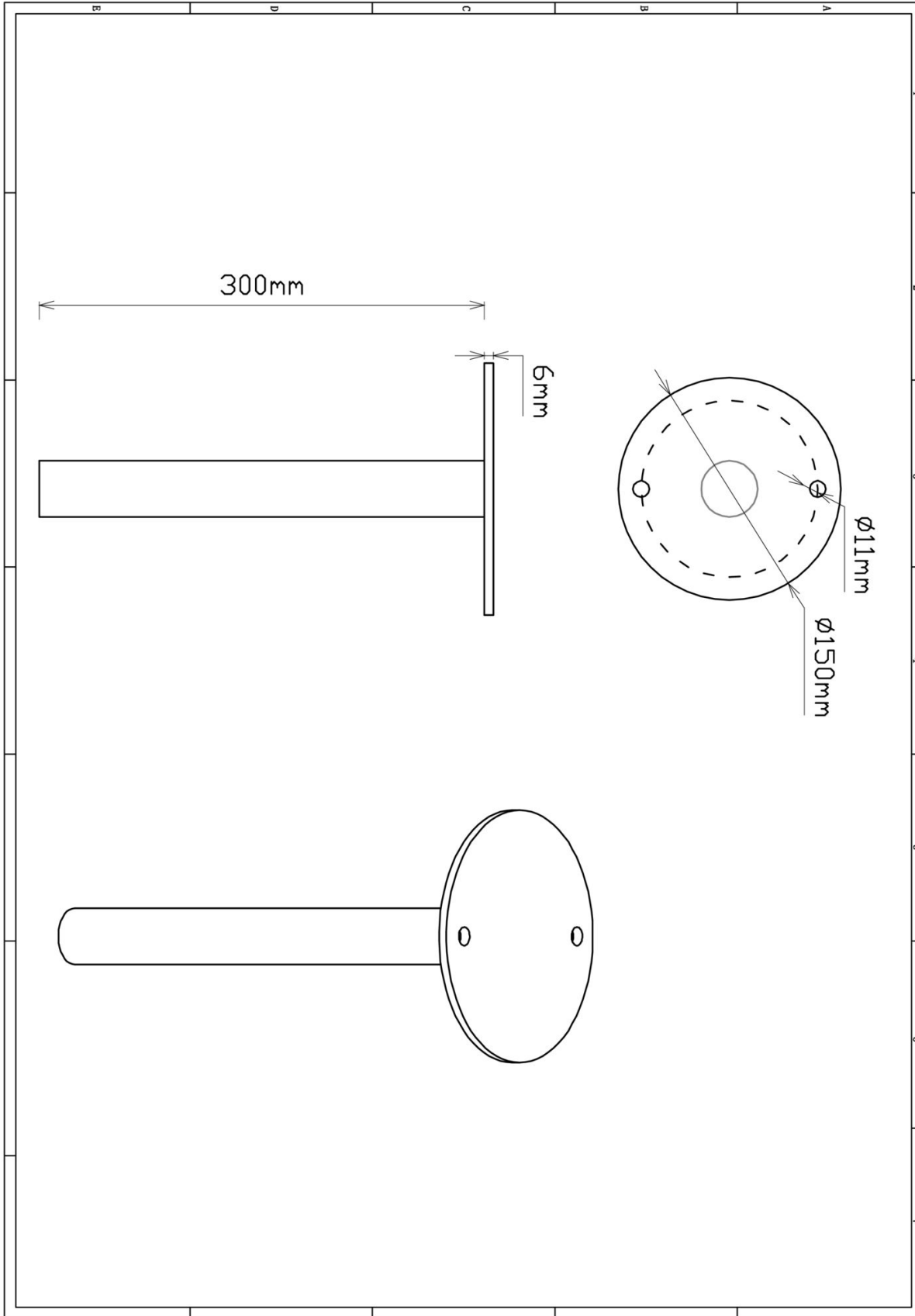

Glijbaanvoet voorkant

STAP 1 van 1

Omschrijving: Bevestiging van de voet onder de glijbaan

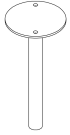
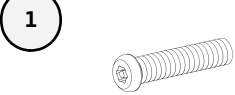
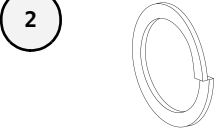
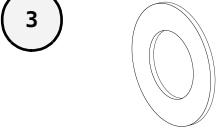
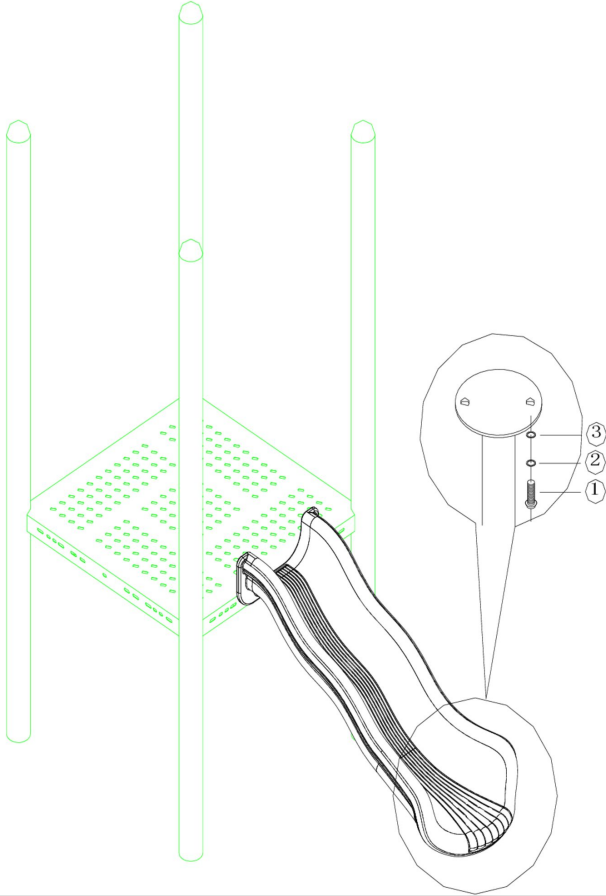
1 st. Glijbaanvoet voorkant	2 st. Torx M8X20	2 st. Veerring M8	2 st. Ring M8 (middel)
			
			
<p>Bevestigings materiaal is per zakje verpakt en bovenstaande afbeelding zit in het zakje</p>			

Dak vierkant

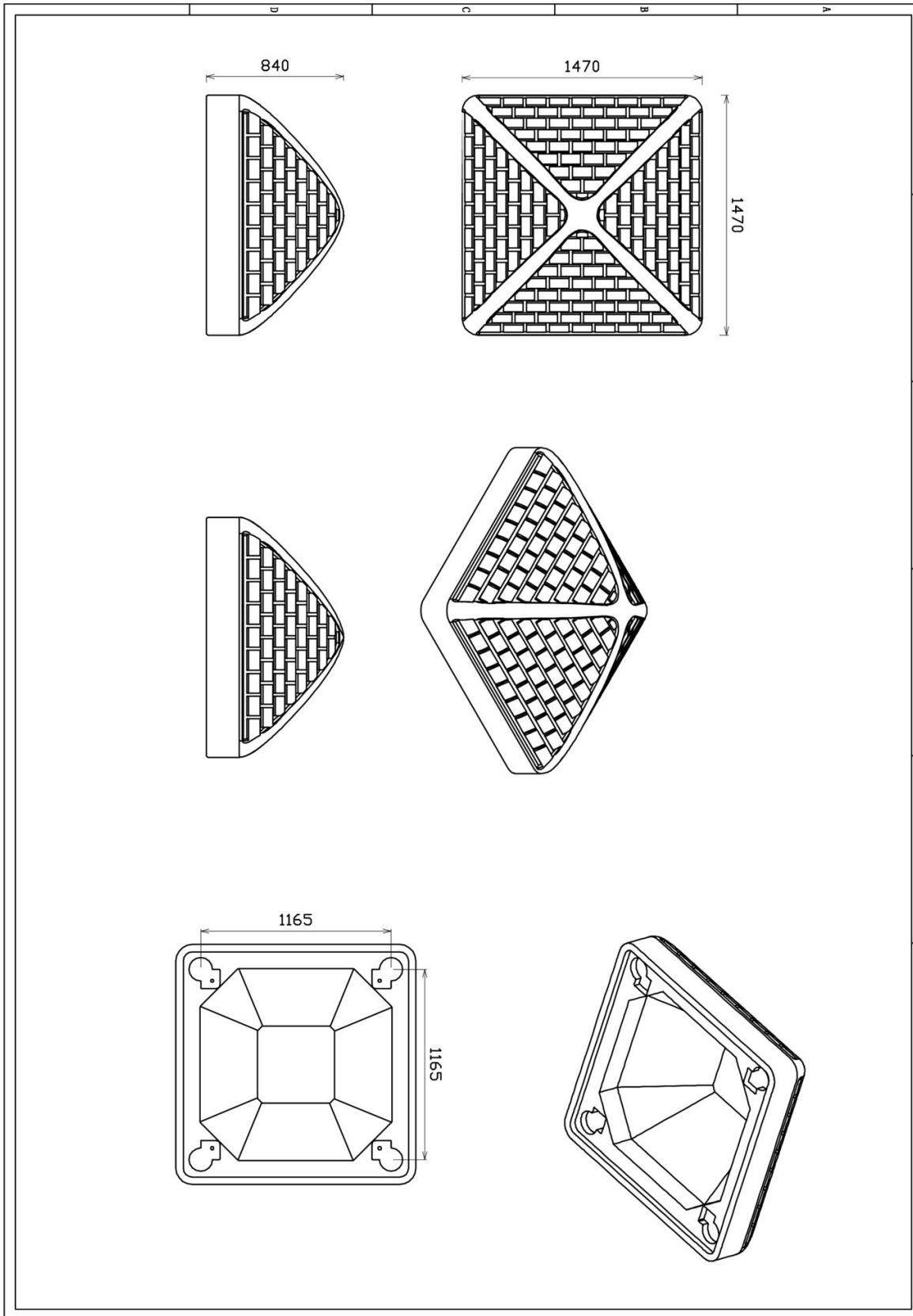

Hoofdafmetingen: 147x147x84cm



Dak vierkant

STAP 1 van 1

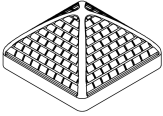
Omschrijving: Bevestiging van het dak op de staanders

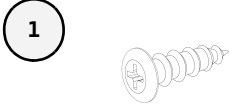
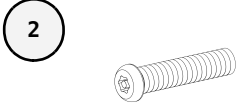
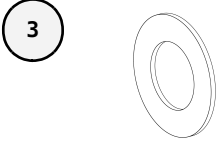
1 st. Dak vierkant	4 st. Plastic kap	12 st. Kruiskop M3X16 Zelftap	4 st. Torx M10X20
			
4 st. Ring M10 (middel)			
			

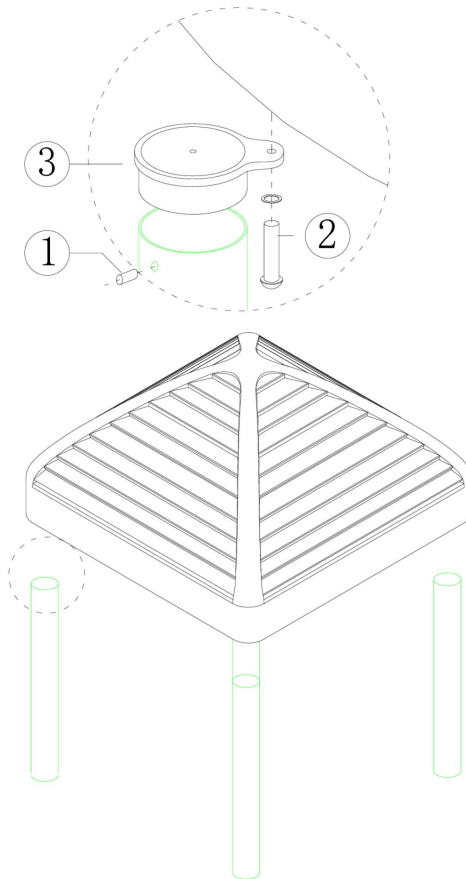

Bevestigings materiaal is per zakje verpakt en bovenstaande afbeelding zit in het zakje